



EAW.

The Plus in Variety.

The perfect choice for any area of application.



General Info

- Durability
- Legal notice
- EAW. The company.



Shooting Stability

The scope mount is vital for the shooting performance, because it makes one entity out of rifle and scope.

Therefore, all components of the mount need to be of optimum mechanical stability, as between 300 and 600 kilogrammes tear at the scope when a shot is fired, even in case of a medium-sized rifle and scope. And only complete absence of tension in the mount will ensure a constant centre point.

EAW scope mounts meet all these requirements thanks to premium materials, high-precision manufacturing, and wellengineered constructions with many possibilities for adjustment, allowing for an easy mounting. These reliable and convenient products are up to any challenge.

Using EAW pivot mounts or certain EAW slide-on or roll-off mounts, the shooter may take the scope off the rifle and put it on again at will without any loss of zero. Modular secondary mounts make it possible to fit one rifle with several scopes or sights.





Publisher

Ernst Apel GmbH

Am Kirschberg 3
97218 Gerbrunn
Deutschland

Telefon +49 (0) 931 70562 - 0

Vertrieb +49 (0) 931 70562 - 11
+49 (0) 931 70562 - 26

E-Mail info@eaw.de

Web <http://www.eaw.de>

Printed in Germany. Illustrations and specifications are without engagement and subject to change. All rights reserved. Reproduction of this catalogue or any portion of its contents is not allowed without the specific written consent of ERNST APEL GmbH.



EAW. The company.

For 100 years now, EAW have focused on the requirements of their clients. The customer-orientated advisory service and after-sales service are given priority.

And for this reason we are eager to not only put highest precision and quality into the technical realization of our mounts, but to also continuously improve our well-engineered mount programme by further developing our products and introducing new ones.

Innovation, which means following new paths, therefore has always motivated EAW and has been an essential factor in the company's philosophy. The best example is the great number of products patented in Germany and abroad and the products with registered design that have found their way into the EAW mount programme.



Innovation as an obligation

The best example of innovation from EAW is the design of the EAW pivot mount.

Often copied by other manufacturers even today, this type of mount began sweeping the market in 1970. Users of this type of mount can save money in their initial purchase and for later conversions. EAW pivot mounts deliver the best possible shooting performance.

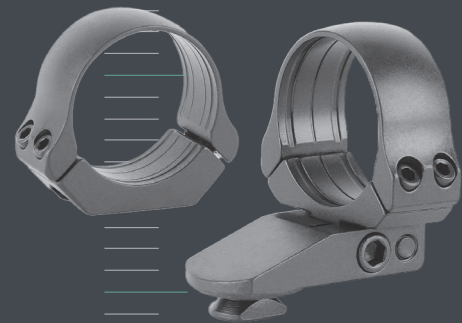

Ring shape with 2/3 division

EAW developed this milestone back in the 1960s as well.

Many manufacturers have adopted the design, making it the world's most copied ring shape. In all of our new developments, we have always worked to ensure our products work together as well as possible.

Because of this, EAW mounts don't become outdated. In most cases, currently produced parts can be combined with older models. Marksmen, hunters and gunsmiths appreciate this advantage, and know they are always on the safe side with EAW.

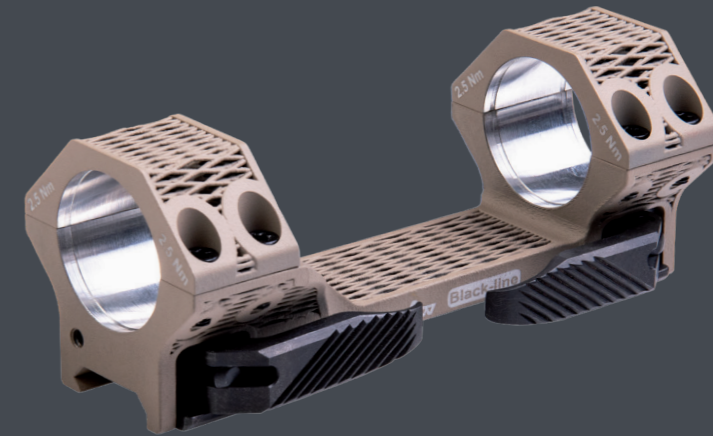

Redefining Scope Mounts

EAW released an ultralight scope mount produced from additive manufacturing (3D-Print) – a world's first.

The new aluminium mount, produced by a laser in an innovative additive manufacturing process. It is not only impressive because of its special appearance and enormous rigidity, but above all because of the revolutionary weight saving of approx. 30-40% compared with conventional mounts.

The construction method results in a unique design. Personalized coatings as per request guarantee numerous potential looks.



Quality: Made in Germany

EAW combines modern technology with traditional German craftsmanship.

Despite offering the latest machinery and ongoing technical development, EAW continues to value traditional craftsmanship. This is how we are able to offer a fine-tuned combination of outstanding technical precision and experienced German craftsmanship. This unique combination is essential for delivering the unmatched high precision and production quality EAW is famous for.



Certification

Our current DEKRA certification in accordance with ISO: 9001:2015 verifies the outstanding level of customer satisfaction EAW offers, with customer relationships based on long-term trust, years of experience and competence in machining, and an excellent, family-oriented company atmosphere.

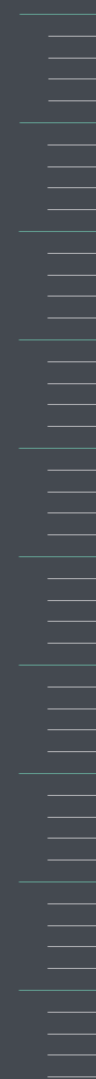

30 Years' Guarantee

We believe so strongly in the quality of our "made in Germany" products that we offer a 30 year warranty on all mounts and mount parts (according to our warranty conditions). This is what our brand logo stands for that has been lasered into every mount.

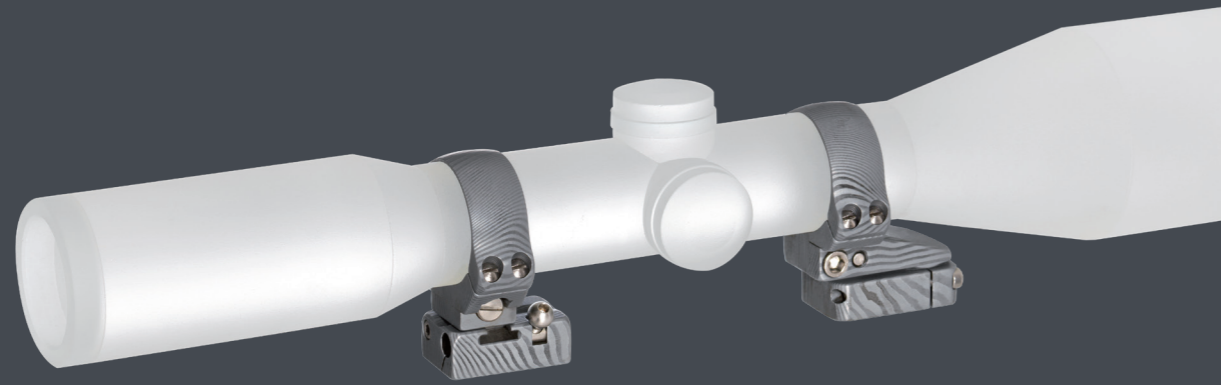

Looking for something special?

We are specialized in custom works according to the needs of our customers. Just like this custom pivot mount, handcrafted from 160 layers of damask steel. Come forwards and inspire us with your ideas! Those who favour stainless rifles can have all mounts and parts furnished with a high-quality nickel coating ("stainless look") at an extra charge.

Responsibility for people and the environment

We join forces with hunters, who are dedicated to the preservation of nature, by providing durable products that may be complemented without any problem even decades after purchase.

It is understood that we do, first and foremost to the benefit of our staff, see to best production conditions, use environmentally sound materials and utilities, and have all wastes recycled or disposed of with reasonable care.



General Chart Weapons Refs. A-Z

Mount Index

Manufacturer	Model	WKZ	Pivot-Mounts	Pivot-Mounts Dovetail	Claw-Mounts	Roll Off Mounts	Picatinny Rails
A Square	Rep. 416 Rigby	WKZ0314	X				
Anschütz	110	WKZ0456			X		
Anschütz	1416	WKZ0487				X	
Anschütz	1568	WKZ0230	X	X		X	
Anschütz	1574	WKZ0231	X	X		X	
Anschütz	1710	WKZ0082	X	X	X	X	X
Anschütz	1712	WKZ0501	X	X	X	X	X
Anschütz	1727	WKZ0500	X	X	X	X	X
Anschütz	1761	WKZ0499	X	X	X	X	X
Anschütz	1771	WKZ0083	X	X	X	X	X
Anschütz	1771	WKZ8267				X	
Anschütz	1780	WKZ0399	X				
Anschütz	1782	WKZ0502				X	
Anschütz	1727F	WKZ0406	X				
Anschütz	KK thread 6-48	WKZ0080	X	X	X	X	X
Anschütz	KK thread M3,5	WKZ0001	X	X	X	X	X
Anschütz	LG	WKZ0144				X	
Arex	AKB-15	WKZ8266				X	
Armalite	AR-10	WKZ8069				X	
Armalite	AR-31	WKZ8070				X	
Armalite	AR-50	WKZ8068				X	
Armalite	Eagle-15	WKZ8072				X	
Armalite	M-15	WKZ8071				X	
Armsan	Armtac RS-S1	WKZ8127				X	
Arsenal	SLR-104 (Handguard)	WKZ8142				X	
Arsenal	SLR-106C (PR101 Handguard)	WKZ8146				X	
Arsenal	SLR-107CR (Handguard)	WKZ8144				X	
Arsenal	SLR-107FR (Handguard)	WKZ8145				X	
Arsenal	SLR-107UR (Handguard)	WKZ8143				X	
B&T	APC223	WKZ8196				X	
B&T	APC300	WKZ8149				X	
B&T	APC308	WKZ8150				X	
B&T	APC556	WKZ8148				X	
B&T	APC9	WKZ8147				X	
B&T	APR308	WKZ8154				X	
B&T	APR338	WKZ8155				X	
B&T	GHM09	WKZ8156				X	
B&T	MP9	WKZ8152				X	
B&T	70° RailR 300	WKZ8153				X	
B&T	TP9	WKZ8151				X	
Baikal	161k	WKZ8123				X	
Benelli	Argo	WKZ0433	X			X	X
Benelli	Automatikfl. Kal. 12/76	WKZ0504				X	X
Benelli	Lupo	WKZ0516	X			X	X
Benelli	M1	WKZ0333					
Benelli	M3	WKZ0334				X	X
Benelli	M4	WKZ0335				X	X
Beretta	92	WKZ7018					
Beretta	ARX-160	WKZ8265				X	

Manufacturer	Model	WKZ	Pivot-Mounts	Pivot-Mounts Dovetail	Claw-Mounts	Roll Off Mounts	Picatinny Rails
Beretta	ARX-200	WKZ8264				X	
Beretta	Corta 500	WKZ0189	X	X		X	
Beretta	Cx4	WKZ8120				X	
Beretta	Express E	WKZ0302		X			
Beretta	Lunga	WKZ0191	X			X	
Beretta	Mato de Luxe	WKZ0087	X			X	
Beretta	Media	WKZ0190	X	X		X	
Beretta	Silver Sable II	WKZ0291		X			
Beretta	Sporter	WKZ0215				X	
Bergara	B14 LA	WKZ0603	X	X		X	X
Bergara	B14 SA	WKZ0035	X	X		X	X
Bergara	BA13	WKZ8253				X	X
Bernardelli	BBF	WKZ0294		X		X	X
Bettinsoli	BDB Express	WKZ0383		X			
Bettinsoli	Express DB	WKZ0329		X			
Black Creek Labs	AR10	WKZ8131				X	
Blaser	BBF 700	WKZ0152		X		X	
Blaser	BBF 88	WKZ0154		X		X	
Blaser	BBF ES 63	WKZ0153		X		X	
Blaser	R8	WKZ0461				X	X
Blaser	R93	WKZ0304				X	X
Brenner	BR18	WKZ8134				X	
Brno	452	WKZ0124	X	X		X	X
Brno	453	WKZ0508	X	X	X	X	X
Brno	455	WKZ0509	X	X	X	X	X
Brno	500	WKZ0132			X	X	
Brno	502	WKZ0511				X	
Brno	BBF	WKZ0128			X	X	X
Brno	BBF Combo	WKZ0460				X	
Brno	CZ 511	WKZ0506	X		X	X	X
Brno	CZ 512	WKZ0489	X		X	X	X
Brno	CZ 512 Tactical	WKZ8195				X	
Brno	CZ 513	WKZ0498	X		X	X	X
Brno	CZ 527	WKZ0123	X			X	
Brno	CZ 531	WKZ0212	X			X	
Brno	CZ 537	WKZ0139	X			X	
Brno	CZ 537 Dovetail 19mm	WKZ0138	X	X		X	
Brno	CZ 550 Dovetail 19mm	WKZ0140	X	X		X	
Brno	CZ 550 Round Top R=18,5mm	WKZ0213	X			X	
Brno	CZ 550 Round Top R=60,0mm	WKZ0214	X			X	
Brno	CZ 557 Dovetail 19	WKZ0518		X		X	
Brno	CZ 55FS	WKZ0535	X	X		X	
Brno	CZ 600 Alpha	WKZ0597				X	
Brno	CZ 600 Ergo	WKZ0598				X	
Brno	CZ 600 Lux Long	WKZ0593	X	X		X	X
Brno	CZ 600 Lux Medium	WKZ0592	X	X		X	X
Brno	CZ 600 Lux Short	WKZ0591	X	X		X	X
Brno	CZ 600 Range Long	WKZ0596	X	X		X	X
Brno	CZ 600 Range Medium	WKZ0595	X	X		X	X
Brno	CZ 600 Range Short	WKZ0594	X	X		X	X

Manufacturer	Model	WKZ	Pivot-Mounts	Pivot-Mounts Dovetail	Claw-Mounts	Roll Off Mounts	Picatinny Rails
Brno	CZ 600 Trail	WKZ8271				X	
Brno	CZ 750 S Sport	WKZ0536	X	X		X	
Brno	CZ394 BBF	WKZ0513				X	
Brno	Fairfox 1500	WKZ0271	X	X			
Brno	Fox	WKZ0126	X			X	
Brno	Hornet	WKZ0510	X			X	
Brno	K98	WKZ0507	X	X	X	X	X
Brno	Brake Barrel Dovetail 14mm	WKZ0514				X	
Brno	Super	WKZ0131			X	X	
Brno	Tatra	WKZ0129			X	X	
Brno	ZG47	WKZ0534	X	X		X	
Brno	ZH	WKZ0130			X	X	
Brno	ZK99	WKZ0512				X	
Brno	ZKK 600	WKZ0141	X	X		X	
Brno	ZKK 601	WKZ0532	X	X		X	
Brno	ZKK 602	WKZ0533	X	X		X	
Brno	ZKM	WKZ0125	X			X	
Brno	ZPK10	WKZ0133			X	X	
Browning	1885	WKZ0318	X				
Browning	A-Bolt	WKZ0005	X	X	X	X	X
Browning	A-Bolt 3	WKZ0432	X	X		X	X
Browning	A-Bolt Kal. 222/223	WKZ0359	X	X		X	
Browning	A-Bolt Mountain	WKZ0324	X			X	
Browning	Acera	WKZ0009	X	X	X	X	X
Browning	BAR	WKZ0003	X	X	X	X	X
Browning	BAR Long Trac left	WKZ0373	X	X		X	
Browning	BAR Match	WKZ8269				X	
Browning	BBR	WKZ0174	X	X	X	X	
Browning	BBR-A	WKZ0006	X	X	X	X	X
Browning	BBR-A WSSM	WKZ0007	X	X	X	X	X
Browning	BDB CCS 525	WKZ0424		X			
Browning	BDB Erice	WKZ0423				X	
Browning	BLR	WKZ0223	X	X		X	X
Browning	BLR Takedown	WKZ0224	X	X		X	X
Browning	BMS	WKZ0020	X	X		X	X
Browning	BPR	WKZ0012	X	X	X	X	X
Browning	CBL	WKZ0008	X	X	X	X	X
Browning	CLR 81	WKZ0225	X	X		X	X
Browning	Eurobolt	WKZ0523	X	X	X	X	X
Browning	European	WKZ0285	X		X	X	
Browning	Evolve	WKZ0013	X	X	X	X	X
Browning	K98	WKZ0017	X	X	X	X	X
Browning	KK	WKZ0537	X	X		X	
Browning	Lightning	WKZ0226	X	X		X	X
Browning	Maral	WKZ0524	X	X	X	X	X
Browning	Mauser Sniper	WKZ0018	X	X	X	X	X
Browning	Medallion WSSM	WKZ0325	X			X	
Browning	T-Bolt	WKZ0398	X			X	
Browning	Uta	WKZ0522	X	X	X	X	X
Browning	X-Bolt	WKZ0451		X		X	X

Manufacturer	Model	WKZ	Pivot-Mounts	Pivot-Mounts Dovetail	Claw-Mounts	Roll Off Mounts	Picatinny Rails
Browning	X-Bolt SA	WKZ0382		X		X	X
Browning	X-Bolt SSA	WKZ0468		X		X	X
BSA	Monarch Majestic	WKZ0127	X			X	
BSA	Repetierer E=114,5 mm	WKZ0085	X	X	X	X	X
BSA	Repetierer E=98,0 mm	WKZ0084	X	X	X	X	X
Bushmaster	ACR Basic	WKZ8056				X	
Bushmaster	ACR DMR	WKZ8060				X	
Bushmaster	ACR Enhanced	WKZ8063				X	
Bushmaster	ACR SBR	WKZ8066				X	
Bushmaster	BA50	WKZ8061				X	
Bushmaster	Hunting Bushmaster 450	WKZ8057				X	
Bushmaster	Hunting Predator Rifle	WKZ8058				X	
Bushmaster	Minimalist-SD	WKZ8067				X	
Bushmaster	XM-10	WKZ8064				X	
Bushmaster	XM-15 MOE	WKZ8062				X	
Bushmaster	XM-15 ORC	WKZ8065				X	
Bushmaster	XM-15 QRC	WKZ8059				X	
Bushmaster	XM-15 Standard	WKZ8055				X	
Carl Gustaf	1896	WKZ0525	X	X		X	
Carl Gustaf	1900	WKZ0021	X	X		X	
Carl Gustaf	3000	WKZ0391	X	X		X	X
Carl Gustaf	4000	WKZ0429	X	X		X	X
Carl Gustaf	1896 with bulb	WKZ0228	X	X		X	X
Carl Gustaf	1900 with bulb	WKZ0229	X	X		X	X
Carl Gustaf	2000 E=107,4mm	WKZ0209	X	X		X	
Carl Gustaf	2000 E=97,6mm	WKZ0210	X	X		X	
Carl Gustaf	2000 Orginal	WKZ0358	X			X	X
Carl Gustaf	M96	WKZ0526				X	
Centurion	Repetierer	WKZ0257				X	
Chapuis	Carabine Express	WKZ0301		X	X	X	
Chapuis	Combi Express	WKZ0527		X	X	X	
Chapuis	Gevaudan	WKZ0425	X	X		X	
Churchill	Highlander	WKZ0252	X	X			
Colt Defense	AR-15	WKZ8087				X	
Colt Defense	Lightweight Carbine	WKZ8088				X	
Colt Defense	M4 Carbine	WKZ8084				X	
Colt Defense	M4A1	WKZ8085				X	
Colt Defense	Modular Carbine	WKZ8086				X	
Contender	Pistole	WKZ0220				X	
CSC Arms	Warfighter	WKZ8215				X	
CZ	75	WKZ7006					
CZ	75	WKZ7007					
CZ	455	WKZ0490				X	
CZ	75 Kadett	WKZ7004					
CZ	75B	WKZ7008					
CZ	P-09	WKZ7010					
Czech Small Arms	SA VZ. 58 (Handguard)	WKZ8157				X	
Dakota	97	WKZ0409	X			X	
Dakota	Rep. 76	WKZ0408	X			X	
Dakota	Repetierer	WKZ0401	X			X	

Manufacturer	Model	WKZ	Pivot-Mounts	Pivot-Mounts Dovetail	Claw-Mounts	Roll Off Mounts	Picatinny Rails
Dakota	Safari	WKZ0407	X			X	
DAR	DAR-10	WKZ8122				X	
DAR	DAR-15	WKZ8121				X	
Desert Tech	HTI	WKZ8037				X	
Desert Tech	MDR	WKZ8040				X	
Desert Tech	SRS	WKZ8039				X	
Desert Tech	SRS A2	WKZ8038				X	
Diamondback	DB10	WKZ8159				X	
Diamondback	DB15	WKZ8158				X	
Diana	LG	WKZ0145				X	
Diemaco	C	WKZ8262				X	
DPMS	3G1	WKZ8245				X	
DPMS	Bull 20	WKZ8248				X	
DPMS	Bull 24	WKZ8249				X	
DPMS	Carbine	WKZ8246				X	
DPMS	G II	WKZ8247				X	
DPMS	LBR	WKZ8241				X	
DPMS	Lite	WKZ8242				X	
DPMS	LR-204	WKZ8250				X	
DPMS	LR-260	WKZ8252				X	
DPMS	LR-65	WKZ8251				X	
DPMS	Mini Sass	WKZ8243				X	
DPMS	M-Lok	WKZ8236				X	
DPMS	MOE	WKZ8237				X	
DPMS	Oracle	WKZ8240				X	
DPMS	Sweet 16	WKZ8244				X	
DPMS	TAC 2	WKZ8239				X	
DPMS	TPR	WKZ8238				X	
Dumonlin	Armor 2000	WKZ0322	X				
Dumonlin	Fortress	WKZ0528	X				
Enfield	Rep Nr. 4 Mark 2	WKZ0292				X	
Erma	M1	WKZ0102				X	
Fabarm	BBF	WKZ0356				X	
Fabarm	IRIS Bolt	WKZ0397	X	X		X	X
Fabarm	SLF	WKZ0529				X	X
Fabryka Broni	Wz. 96	WKZ8263				X	
Fair	BBF	WKZ0530				X	
Fair	BDB Express	WKZ0344		X			
Falcon	Repetierer	WKZ0279	X				
Fanzoj	Repetierer	WKZ0317	X				
Feinwerkbau	KK 2600	WKZ0150	X	X		X	
Feinwerkbau	LG 600	WKZ0151	X	X		X	
Fias	Churchill	WKZ0238	X				
FN	15	WKZ8233				X	
FN	F 2000	WKZ8261				X	
FN	F2000	WKZ8258				X	
FN	FN Ballista	WKZ8235				X	
FN	FNAR	WKZ8234				X	
FN	Scar	WKZ8232				X	
FN	Scar Mk16	WKZ8259				X	

Manufacturer	Model	WKZ	Pivot-Mounts	Pivot-Mounts Dovetail	Claw-Mounts	Roll Off Mounts	Picatinny Rails
FN	Scar Mk17	WKZ8260				X	
Forester	BBF	WKZ0295		X		X	X
Franchi	Horizon	WKZ0331	X	X		X	X
Frankonia	Bergfreund K98	WKZ0505	X	X	X	X	X
Frankonia	Forest Favorit	WKZ0029	X	X	X	X	X
Glock	17	WKZ7017					
Grünig&Elmiger	Repetierer	WKZ0203	X	X		X	
Grünig&Elmiger	Supertarget	WKZ0002	X		X	X	X
Grünig&Elmiger	Target 200	WKZ0004	X		X	X	X
GSG	GSG-15	WKZ8136				X	
GSG	GSG-16	WKZ8126				X	
Haenel	BBF Mod. 810	WKZ0531		X		X	
Haenel	CR223	WKZ8096				X	
Haenel	CR308	WKZ8097				X	
Haenel	Jaeger 10	WKZ0402	X	X		X	X
Haenel	Jaeger 10 Supervarmint	WKZ8099				X	
Haenel	Jaeger 10 Varmint Sporter	WKZ8098				X	
Haenel	Jäger 9	WKZ0503			X	X	
Haenel	RS8	WKZ8100				X	
Haenel	RS9	WKZ8268				X	
Haenel	SLB 2000	WKZ0349	X	X		X	X
Hämmerli	TAC R1 22	WKZ8125				X	
Harrington & Richardson	Kal. 270	WKZ0185	X				
Harrington & Richardson	Kal. 308 Automat	WKZ0184	X			X	
Harrington & Richardson	M300	WKZ0183	X	X		X	
Heckler & Koch	243	WKZ8135				X	
Heckler & Koch	270	WKZ0222				X	
Heckler & Koch	416	WKZ8092				X	
Heckler & Koch	417	WKZ8093				X	
Heckler & Koch	433	WKZ8094				X	
Heckler & Koch	940	WKZ0200	X				
Heckler & Koch	770 Jagdschaft	WKZ0199	X				
Heckler & Koch	G28	WKZ8091				X	
Heckler & Koch	G36	WKZ8095				X	
Heckler & Koch	MR223	WKZ8089				X	
Heckler & Koch	MR308	WKZ8090				X	
Heckler & Koch	SL7	WKZ0198	X				
Heckler & Koch	SLB 2000	WKZ0350	X	X		X	X
Helenic	Repetierer	WKZ0227	X	X		X	
Hera Arms	7SIX2	WKZ8050				X	
Hera Arms	AR15	WKZ8052				X	
Hera Arms	AR15 70° RailB II	WKZ8053				X	
Hera Arms	AR15 Sport C	WKZ8049				X	
Hera Arms	AR15 SRB II	WKZ8054				X	
Hera Arms	AR15 TnT specOps.	WKZ8051				X	
Hera Arms	The9er	WKZ8048				X	
Heym	26B	WKZ0354				X	
Heym	BBF 22 S	WKZ0156		X		X	
Heym	BBF 22 S 2	WKZ0313		X		X	
Heym	Blockverschluss	WKZ0491					

Manufacturer	Model	WKZ	Pivot-Mounts	Pivot-Mounts Dovetail	Claw-Mounts	Roll Off Mounts	Picatinny Rails
Heym	Express	WKZ0458	X				
Heym	Express Light	WKZ0249	X				
Heym	Express Dovetail	WKZ0475					
Heym	SR 10	WKZ0160	X	X	X	X	X
Heym	SR 20	WKZ0161	X	X	X	X	X
Heym	SR 20 Varmint	WKZ0316	X				
Heym	SR 21	WKZ0449	X	X		X	X
Heym	SR 30	WKZ0376	X	X	X	X	X
Heym	SR 21 Dovetail	WKZ0604		X			
Heym	SR 30 Dovetail	WKZ0467		X			
Heym	SR 40	WKZ0234	X	X		X	
HornerArms	HAR-15	WKZ8202				X	
Howa	1500 Long Action	WKZ0069	X	X		X	X
Howa	1500 Mini Action	WKZ0519	X			X	X
Howa	1500 S	WKZ0394	X			X	X
Howa	1500 SA	WKZ0457	X			X	X
Interarms	Mark X	WKZ0031	X	X	X	X	X
IWI	Ace 21	WKZ8223				X	
IWI	Ace 22	WKZ8224				X	
IWI	Ace 23	WKZ8225				X	
IWI	Arad	WKZ8217				X	
IWI	DAN .338	WKZ8221				X	
IWI	Gaill	WKZ8222				X	
IWI	Tavor	WKZ8218				X	
IWI	Tavor 7	WKZ8216				X	
IWI	UZI Pro	WKZ8220				X	
IWI	X95	WKZ8219				X	
Izhmash	Saiga 12	WKZ8128				X	
John Rigby	Highlander Stalker	WKZ0030	X	X	X	X	X
JRC (Just Right Carbines)	JRC9	WKZ8194				X	
Kepplinger	Jägerbüchse	WKZ0261	X	X			
Kessler	Kesslerin	WKZ0492	X	X		X	
Kettner	BBF S2000	WKZ0155		X		X	
Kettner	BDB	WKZ0342		X			
Kettner	Luger 04	WKZ0336	X	X			
Kettner	Luger Mini	WKZ0377	X			X	
Kettner	Luger Repetierer	WKZ0375	X	X		X	
Kettner	Rep. L83	WKZ0300	X	X		X	X
Kimber	8400	WKZ0450	X				
Kimber	84M	WKZ0380	X				
Kimber	M89	WKZ0074	X	X		X	X
Kind-Hubertus	Mod. 112	WKZ0282	X			X	
Kind-Hubertus	Mod. 113	WKZ0283	X			X	
Kind-Hubertus	Mod. 92	WKZ0281	X			X	
Kind-Hubertus	Repetierer B	WKZ0284	X			X	
Kind-Hubertus	Saturn	WKZ0539	X	X	X	X	X
Knight Armament	SR-15	WKZ8226				X	
Knight Armament	SR-25	WKZ8227				X	
Knight Armament	SR-30	WKZ8228				X	
Kolarms	Phoenix	WKZ8201				X	

Manufacturer	Model	WKZ	Pivot-Mounts	Pivot-Mounts Dovetail	Claw-Mounts	Roll Off Mounts	Picatinny Rails
Kongsberg	Rep 393	WKZ0421	X				
Kongsberg	Rep 397	WKZ0422	X				
Kongsberg	Repetierer	WKZ0544	X	X		X	
Krico	300	WKZ0169	X	X		X	
Krico	400	WKZ0170	X	X		X	
Krico	530	WKZ0540	X	X		X	
Krico	600	WKZ0232	X	X		X	
Krico	650	WKZ0543	X	X		X	
Krico	700	WKZ0022	X	X		X	X
Krico	900	WKZ0023	X	X		X	X
Krico	902	WKZ0024	X	X		X	X
Krico	Deluxe	WKZ0541	X	X		X	X
Krico	KK	WKZ0542	X	X		X	
Krieghoff	Drilling	WKZ0266		X	X		
Krieghoff	Semprio	WKZ0355	X	X		X	X
Lakelander	389	WKZ0278	X				
Lux Def Tec	LDT 10	WKZ8139				X	
Lux Def Tec	LDT 15	WKZ8141				X	
Lux Def Tec	LDT HSG1	WKZ8140				X	
Marlin	39	WKZ0167				X	
Marlin	45	WKZ0546	X	X		X	X
Marlin	94	WKZ0109	X	X		X	X
Marlin	95	WKZ0110	X	X		X	X
Marlin	308	WKZ0103	X	X		X	X
Marlin	336	WKZ0104	X	X		X	X
Marlin	338	WKZ0105	X	X		X	X
Marlin	455	WKZ0237	X	X		X	X
Marlin	922	WKZ0108	X	X		X	X
Marlin	990	WKZ0111	X	X		X	X
Marlin	1894	WKZ0112	X	X		X	X
Marlin	1895	WKZ0113	X	X		X	X
Marlin	17 HMR	WKZ0545	X	X	X	X	X
Marlin	336 MXLR	WKZ0269	X			X	X
Marlin	336 XLR	WKZ0270	X			X	X
Marlin	444 CL	WKZ0106	X	X		X	X
Marlin	AS30	WKZ0114	X	X		X	X
Marlin	MR 7	WKZ0328	X			X	
Marlin	NR. 9	WKZ0107	X	X		X	X
Marlin	XL 7	WKZ0547	X			X	
Marocchi	Finn Classic 512	WKZ0357				X	X
Mauser	66 mit VP 6 mm	WKZ0028	X	X	X		
Mauser	77	WKZ0166	X	X		X	
Mauser	86	WKZ0262	X			X	
Mauser	97	WKZ0428	X			X	
Mauser	226	WKZ0251	X	X			
Mauser	2000	WKZ0025	X	X		X	
Mauser	3000	WKZ0026	X	X		X	
Mauser	4000	WKZ0027	X	X		X	
Mauser	201 KK	WKZ0258	X	X		X	
Mauser	225 Titan	WKZ0288	X	X		X	

Manufacturer	Model	WKZ	Pivot-Mounts	Pivot-Mounts Dovetail	Claw-Mounts	Roll Off Mounts	Picatinny Rails
Mauser	K98 with bulb	WKZ0236	X	X		X	X
Mauser	K98 no bulb	WKZ0010	X	X	X	X	X
Mauser	M12 from S.N. 30000	WKZ0570	X	X		X	X
Mauser	M12 up to S.N. 29999	WKZ0097	X	X	X	X	X
Mauser	M66 mit VP 8 mm	WKZ0235	X	X			
Mauser	M94	WKZ0311	X	X		X	X
Mauser	M96 from S.N. 96012000	WKZ0427	X			X	
Mauser	M96 up to S.N. 96011999	WKZ0312	X	X		X	X
Mauser	M98	WKZ0098	X	X	X	X	X
Mc Millan	M88 Bore Hole dist. back 15,4mm	WKZ0290	X				
Mc Millan	M88 Bore Hole dist. back 21,9mm	WKZ0286	X	X			
Mercury	600	WKZ0548	X			X	X
Mercury	870 Short	WKZ0446	X			X	X
Mercury	870 Wood	WKZ0445	X			X	X
Mercury	Rep. Büchse	WKZ0374	X	X		X	X
Mercury	Tactical Evo Black	WKZ0602				X	X
Merkel	B2 Brake Barrel	WKZ0551					
Merkel	B3 Brake Barrel	WKZ0552					
Merkel	B4 Brake Barrel	WKZ0553					
Merkel	Helix	WKZ0436				X	X
Merkel	K3 Brake Barrel	WKZ0550		X			
Merkel	K4 Brake Barrel	WKZ0549		X			
Merkel	K5 Brake Barrel	WKZ0515		X			
Merkel	SR1	WKZ0348	X	X		X	X
Merkel	SR1 Basic	WKZ0351	X	X		X	X
Merlin	BBF	WKZ0296		X		X	X
Mirocu	BBF	WKZ0297		X		X	X
Mirocu	M-Bolt	WKZ0554	X	X	X	X	X
Mosin Nagant	M91	WKZ0149				X	
Mossberg	464	WKZ0488					
Mossberg	500	WKZ0477				X	X
Mossberg	590	WKZ0478				X	X
Mossberg	835	WKZ0479				X	X
Mossberg	100 ATR	WKZ0395	X			X	X
Mossberg	100 ATR 308W	WKZ0396	X			X	
Mossberg	4x4	WKZ0073	X	X		X	X
Mossberg	715T Tactical	WKZ8229				X	
Mossberg	Flinte	WKZ0341				X	X
Mossberg	MMR	WKZ8231				X	
Mossberg	MVP Scout	WKZ8230				X	
Mossberg	Patriot	WKZ0555	X	X		X	X
Multidis	-	WKZ0361		X			
Musgrave	83	WKZ0253	X	X		X	
Musgrave	90	WKZ0254	X	X		X	
Musgrave	94	WKZ0255	X	X		X	
Musgrave	2000 Repetierer	WKZ0216	X	X		X	
Musgrave	K98	WKZ0346	X	X		X	X
Musgrave	Repetierer Africa	WKZ0256	X	X		X	
Musgrave	Vektor	WKZ0556	X	X		X	
Nikko	7000 Mistral	WKZ0115	X	X		X	

Manufacturer	Model	WKZ	Pivot-Mounts	Pivot-Mounts Dovetail	Claw-Mounts	Roll Off Mounts	Picatinny Rails
Oberland Arms	AR15	WKZ8002				X	
Oberland Arms	OA-10 BB	WKZ8032				X	
Oberland Arms	OA-10 DMR	WKZ8034				X	
Oberland Arms	OA-10 DMR-E (Authority Mod.)	WKZ8035				X	
Oberland Arms	OA-10 M6	WKZ8033				X	
Oberland Arms	OA-15 BL A4 M-LOK	WKZ8018				X	
Oberland Arms	OA-15 BL C4 M-LOK	WKZ8015				X	
Oberland Arms	OA-15 BL C9 M-LOK	WKZ8027				X	
Oberland Arms	OA-15 BL M4 M-LOK	WKZ8016				X	
Oberland Arms	OA-15 BL M5 BASIC	WKZ8014				X	
Oberland Arms	OA-15 BL M5 M-LOK	WKZ8017				X	
Oberland Arms	OA-15 BL M9 Matchlauf	WKZ8028				X	
Oberland Arms	OA-15 BL M9 Matchlauf SHORT	WKZ8029				X	
Oberland Arms	OA-15 BL P9 M-LOK (Shortwaffe)	WKZ8030				X	
Oberland Arms	OA-15 FX	WKZ8036				X	
Oberland Arms	OA-15 PR DMR M-LOK	WKZ8020				X	
Oberland Arms	OA-15 PR M10 M-LOK .300BLK	WKZ8031				X	
Oberland Arms	OA-15 PR M5 M-LOK	WKZ8019				X	
Oberland Arms	OA-15 PR M7 M-LOK	WKZ8021				X	
Oberland Arms	OA-15 PR M8 M-LOK	WKZ8022				X	
Oberland Arms	OA-15 SL10 M-LOK super light	WKZ8024				X	
Oberland Arms	OA-15 SL14 M-LOK super light	WKZ8025				X	
Oberland Arms	OA-15 SL18 M-LOK super light	WKZ8026				X	
Oberland Arms	OA-15 Super Match 20 BB	WKZ8023				X	
Orsis	140	WKZ8130				X	
Orsis	T5000	WKZ8129				X	
Parker Hale	270	WKZ0032	X	X		X	X
Parker Hale	1100	WKZ0033	X	X		X	X
Parker Hale	1200	WKZ0034	X	X		X	X
Parker Hale	Midland	WKZ0165	X			X	
Parker Hale	Windsor Repetierer	WKZ0557	X	X		X	X
Pfeifer-Rifles	Safety-Rifle	WKZ0323	X				
Pietta	Chronos	WKZ0558	X	X	X	X	X
Pirkan Ase Oy	Lynx	WKZ0459	X			X	X
Pro Arms	PAR Mk3	WKZ8200				X	
Pro Tuning	Compact	WKZ8197				X	
Pro Tuning	Dynamik	WKZ8199				X	
Pro Tuning	Precision	WKZ8198				X	
Remington	78	WKZ0038	X	X		X	X
Remington	504	WKZ0247	X				
Remington	600	WKZ0092	X	X		X	X
Remington	660	WKZ0093	X	X		X	X
Remington	673	WKZ0560	X	X		X	
Remington	710	WKZ0482	X			X	X
Remington	740	WKZ0041	X	X		X	X
Remington	742	WKZ0042	X	X		X	X
Remington	760	WKZ0043	X	X		X	X
Remington	770	WKZ0393	X	X			
Remington	783	WKZ0559	X	X		X	X
Remington	870	WKZ0484				X	X

Manufacturer	Model	WKZ	Pivot-Mounts	Pivot-Mounts Dovetail	Claw-Mounts	Roll Off Mounts	Picatinny Rails
Remington	7400	WKZ0179	X	X		X	X
Remington	7500	WKZ0180	X	X		X	X
Remington	7600	WKZ0181	X	X		X	X
Remington	40-XB	WKZ0187	X	X		X	
Remington	541-T	WKZ0248				X	
Remington	597 (Weaver)	WKZ8163				X	
Remington	700 ESR	WKZ8167				X	
Remington	700 LA	WKZ0036	X	X		X	X
Remington	700 LTR	WKZ0039	X	X		X	X
Remington	700 P	WKZ8168				X	
Remington	700 SA	WKZ0037	X	X		X	X
Remington	750 Woodmaster	WKZ0381	X	X			
Remington	778 Short	WKZ0090	X	X			
Remington	788 Short	WKZ0091	X	X			
Remington	788 Long	WKZ0264	X				
Remington	ACR	WKZ8166				X	
Remington	M18	WKZ0601	X	X		X	X
Remington	M2010	WKZ8169				X	
Remington	Mohawk	WKZ0094	X	X		X	X
Remington	R10	WKZ8165				X	
Remington	R-15	WKZ8161				X	
Remington	R-25	WKZ8162				X	
Remington	R4 Enhanced	WKZ8164				X	
Remington	Seven	WKZ0186	X	X		X	
Remington	XP-100	WKZ0095	X	X		X	X
Remington	XR 100	WKZ0352	X				
Rizzini	BDB, Fair Express alt, 10 mm Rail	WKZ0343		X			
Rizzini	Express ab 2000, 7 mm Rail	WKZ0435		X			
Rizzini	Flinte	WKZ0345		X			
Rößler	Titan 16	WKZ0462	X			X	X
Rößler	Titan 3	WKZ0473	X	X		X	X
Rößler	Titan 6	WKZ0472	X	X		X	X
Rößler	Titan Alpha	WKZ0474	X	X		X	X
Ruger	10/22	WKZ0211				X	X
Ruger	44 Magnum	WKZ0086	X		X	X	
Ruger	77 Kal. 22	WKZ0562		X		X	
Ruger	American Rifle	WKZ8119				X	
Ruger	Blockbüchse	WKZ0561		X		X	
Ruger	Hawkeye	WKZ0565		X		X	
Ruger	M77	WKZ0134	X	X		X	
Ruger	M77 MK2	WKZ0188		X		X	
Ruger	Mini 14	WKZ0168				X	
Ruger	No. 1	WKZ0176		X		X	
Ruger	PC 4 Halbautomat	WKZ0563		X		X	
Ruger	Precision Rifle	WKZ0493					
Ruger	Precision Rifle	WKZ8118				X	
Ruger	Precision Rimfire	WKZ8124				X	
Ruger	Safari	WKZ0564		X		X	
RWS	Rep. 89	WKZ0400	X	X		X	
Sabatti	BBF	WKZ0298		X		X	X

Manufacturer	Model	WKZ	Pivot-Mounts	Pivot-Mounts Dovetail	Claw-Mounts	Roll Off Mounts	Picatinny Rails
Sabatti	BBF	WKZ0567		X	X	X	
Sabatti	Brake Barrel	WKZ0566		X		X	X
Sabatti	Rover 870 E=102,0mm	WKZ0310	X			X	
Sabatti	Rover 870 E=87,7mm	WKZ0447	X			X	X
Sako	07	WKZ0568	X	X	X	X	X
Sako	75 I	WKZ0240	X			X	
Sako	75 II	WKZ0241	X			X	
Sako	75 III	WKZ0384	X			X	
Sako	75 IV	WKZ0385	X			X	
Sako	75 V	WKZ0452	X			X	
Sako	85M	WKZ0469	X			X	
Sako	A2	WKZ0471	X			X	
Sako	A7 with Weaver Bases	WKZ8270				X	
Sako	A7M	WKZ0413	X			X	
Sako	A7S	WKZ0412	X			X	X
Sako	Finnfire	WKZ0569	X	X	X	X	X
Sako	Finnwolf	WKZ0175	X				
Sako	L461 Vixen	WKZ0242	X			X	
Sako	L579 Forester	WKZ0386	X			X	
Sako	L581	WKZ0387	X			X	
Sako	L591	WKZ0388	X			X	
Sako	L61R Finnbear	WKZ0453	X			X	
Sako	L691	WKZ0389	X			X	
Sako	L961	WKZ0454	X			X	
Sako	M591	WKZ0390	X			X	
Sako	M995	WKZ0455	X			X	
Sako	MA 05	WKZ0470	X			X	
Sako	Quad	WKZ0173	X	X	X	X	X
Sako	TRG 21	WKZ0416	X			X	X
Sako	TRG 22	WKZ0418	X			X	X
Sako	TRG 22	WKZ8105				X	
Sako	TRG 41	WKZ0417	X			X	X
Sako	TRG 42	WKZ0419	X			X	X
Sako	TRG 42	WKZ8106				X	
Sako	TRG M10	WKZ8107				X	
San Swiss Arms	SG 553 R	WKZ8082				X	
San Swiss Arms	SG 554 AL	WKZ8083				X	
San Swiss Arms	SG 751	WKZ8081				X	
San Swiss Arms	SHR 970/LA Bore Holes 12,7mm	WKZ0338	X			X	
San Swiss Arms	SHR 970/LA E=93,5mm Bore Holes 21,9mm	WKZ0337	X			X	X
San Swiss Arms	SHR 979	WKZ0434	X				
Santa Barbara	M98	WKZ0135	X	X	X	X	X
Sauer	80	WKZ0045	X	X	X	X	X
Sauer	90	WKZ0046	X	X	X	X	X
Sauer	92	WKZ0047	X	X	X	X	X
Sauer	100	WKZ0040	X	X		X	X
Sauer	101	WKZ0101	X	X		X	X
Sauer	200	WKZ0315	X			X	X
Sauer	205	WKZ0571	X	X			
Sauer	303	WKZ0303		X			

Manufacturer	Model	WKZ	Pivot-Mounts	Pivot-Mounts Dovetail	Claw-Mounts	Roll Off Mounts	Picatinny Rails
Sauer	404	WKZ0404		X			
Sauer	200 Short	WKZ0159	X	X		X	X
Sauer	200 Long	WKZ0430	X	X		X	X
Sauer	200 STR Orig.	WKZ0485	X	X			
Sauer	202 Magnum	WKZ0481	X	X		X	X
Sauer	202 Medium	WKZ0483	X	X		X	X
Sauer	80 Orig.	WKZ0243	X			X	
Sauer	90 Orig.	WKZ0244	X			X	
Sauer	Drilling 3000	WKZ0263		X	X		
Sauer	SSG 2000	WKZ0048	X	X	X	X	X
Sauer	SSG 3000 Orig.	WKZ0486	X	X			
Savage	10	WKZ0410	X			X	X
Savage	10	WKZ8186				X	
Savage	25	WKZ8185				X	
Savage	110	WKZ0049	X	X		X	X
Savage	110	WKZ8171				X	
Savage	110	WKZ8187				X	
Savage	112	WKZ0050	X	X		X	X
Savage	116	WKZ0051	X	X		X	X
Savage	11 Scout	WKZ0411	X			X	X
Savage	110 Accu Trigger	WKZ0320	X			X	X
Savage	110 Accu Trigger SA	WKZ0321	X			X	
Savage	110 Tactical	WKZ0520	X			X	X
Savage	111 Trophy	WKZ8190				X	
Savage	116 Trophy	WKZ8189				X	
Savage	16 Trophy	WKZ8188				X	
Savage	212 Turkey	WKZ8170				X	
Savage	64 FV-SR	WKZ8175				X	
Savage	64 TR-SR	WKZ8176				X	
Savage	93 FV-SR	WKZ8174				X	
Savage	99C	WKZ0319	X			X	
Savage	A17	WKZ8184				X	
Savage	A22 Fss	WKZ8182				X	
Savage	A22 FV	WKZ8183				X	
Savage	A22 Magnum Pro	WKZ8181				X	
Savage	A22 Magnum Target	WKZ8180				X	
Savage	A22 Pro Varmint	WKZ8179				X	
Savage	Axis	WKZ0572	X			X	
Savage	Axis II 300 Blackout	WKZ8172				X	
Savage	Axis II 300 Overwatch	WKZ8173				X	
Savage	B17	WKZ8191				X	
Savage	B22	WKZ8192				X	
Savage	BBF M24 Flat Top	WKZ0221					
Savage	BBF M24 Round Top	WKZ0122				X	
Savage	Mark II BTV	WKZ8178				X	
Savage	Mark II FV-SR	WKZ8177				X	
Savage	MSR 10	WKZ8203				X	
Savage	Rascal Target	WKZ8193				X	
Saxonia	Sniper	WKZ0353	X				
Schmeisser	AR15	WKZ8001				X	

Manufacturer	Model	WKZ	Pivot-Mounts	Pivot-Mounts Dovetail	Claw-Mounts	Roll Off Mounts	Picatinny Rails
Schmeisser	AR15 A4 20	WKZ8005				X	
Schmeisser	AR15 DMR	WKZ8010				X	
Schmeisser	AR15 Dynamic	WKZ8013				X	
Schmeisser	AR15 Dynamic L	WKZ8012				X	
Schmeisser	AR15 LMR	WKZ8011				X	
Schmeisser	AR15 M4 14,5	WKZ8003				X	
Schmeisser	AR15 M4FL	WKZ8008				X	
Schmeisser	AR15 M4FL	WKZ8009				X	
Schmeisser	AR15 M5 16,75	WKZ8004				X	
Schmeisser	AR15 M5F	WKZ8007				X	
Schmeisser	AR15 Ultramatch STS 24	WKZ8006				X	
Schultz & Larsen	100 DL	WKZ0219	X	X		X	
Schultz & Larsen	65 DL	WKZ0217	X	X		X	
Schultz & Larsen	68 DL	WKZ0218	X	X		X	
Schultz & Larsen	K98	WKZ0192	X	X		X	X
Schultz & Larsen	M97-DL	WKZ0360	X			X	
Schwaben Arms	SAR M41	WKZ8137					
Schwaben Arms	70° RailC	WKZ8138					
Schweizer	K31	WKZ0178	X			X	
Shilen	Repetierer	WKZ0201	X				
SIG	98	WKZ0426				X	X
Sig Sauer	516	WKZ8074				X	
Sig Sauer	550	WKZ8077				X	
Sig Sauer	551	WKZ8078				X	
Sig Sauer	553	WKZ8079				X	
Sig Sauer	716	WKZ8075				X	
SIG Sauer	200 STR	WKZ0464				X	X
Sig Sauer	M400	WKZ8073				X	
Sig Sauer	MCX Virtus	WKZ8076				X	
Sig Sauer	P210	WKZ7013					
SIG Sauer	P226 Deutsch	WKZ7014					
SIG Sauer	P226 LDC	WKZ7016					
SIG Sauer	P226 US	WKZ7015					
SIG Sauer	SSG 3000	WKZ0463				X	X
Sig Sauer	SSG3000 Patrol	WKZ8080				X	
Smith&Wesson	586	WKZ7000					
Smith&Wesson	686	WKZ7001					
Smith&Wesson	1500	WKZ0205	X	X		X	
Smith&Wesson	Churchill	WKZ0206	X	X		X	
Smith&Wesson	LA Thompsen Center Compass II	WKZ0599					X
Smith&Wesson	Model 41	WKZ7002					
Smith&Wesson	Thompsen Center Compass II	WKZ0538					X
Steyr	AUG A3	WKZ8042				X	
Steyr	HS .50 M1	WKZ8045				X	
Steyr	KK	WKZ0494	X	X		X	
Steyr	Police I + II	WKZ0100	X			X	
Steyr	SBS-96 Export	WKZ0444	X	X		X	
Steyr	SBS-96 Export	WKZ0465	X	X		X	
Steyr	SBS-96 L Classic E=100,2 mm	WKZ0368	X	X		X	X
Steyr	SBS-96 L Classic E=104,7 mm	WKZ0369	X	X		X	X

Manufacturer	Model	WKZ	Pivot-Mounts	Pivot-Mounts Dovetail	Claw-Mounts	Roll Off Mounts	Picatinny Rails
Steyr	SBS-96 L Classic E=56,0 mm	WKZ0370	X	X		X	X
Steyr	SBS-96 L Classic E=62,0 mm	WKZ0362	X	X		X	X
Steyr	SBS-96 L Classic E=69,0 mm	WKZ0363	X	X		X	X
Steyr	SBS-96 L Classic E=73,5 mm	WKZ0364	X	X		X	X
Steyr	SBS-96 L Classic E=76,0 mm	WKZ0365	X	X		X	X
Steyr	SBS-96 L Classic E=83,0 mm	WKZ0366	X	X		X	X
Steyr	SBS-96 L Classic E=87,5 mm	WKZ0367	X	X		X	X
Steyr	Scout	WKZ0339		X		X	
Steyr	SM 12	WKZ0371	X	X		X	X
Steyr	Sporter	WKZ0099	X			X	
Steyr	SSG 04 A1	WKZ8044				X	
Steyr	SSG 08 A1	WKZ8046				X	
Steyr	SSG 69	WKZ0096	X			X	
Steyr	SSG M1	WKZ8043				X	
Steyr	STM 556	WKZ8041				X	
Steyr	STM-556	WKZ8257				X	
Steyr	Tactical Elite	WKZ0340		X		X	
Steyr	THB	WKZ8047				X	
Steyr	Daimler Puch	WKZ0573	X	X		X	X
Steyr	Duett BBF	WKZ0574				X	
Steyr Mannlicher	C42	WKZ0081	X	X	X	X	X
Steyr Mannlicher	CL II	WKZ0372	X	X		X	X
Steyr Mannlicher	Jagdmatch L	WKZ0054	X	X		X	X
Steyr Mannlicher	Jagdmatch SL	WKZ0055	X	X		X	X
Steyr Mannlicher	L	WKZ0208	X	X		X	X
Steyr Mannlicher	Luxus	WKZ0378	X				
Steyr Mannlicher	Luxus L	WKZ0195	X	X		X	X
Steyr Mannlicher	Luxus M	WKZ0196	X	X		X	X
Steyr Mannlicher	Luxus S	WKZ0197	X	X		X	X
Steyr Mannlicher	M	WKZ0194	X	X		X	X
Steyr Mannlicher	M72 L	WKZ0060	X			X	
Steyr Mannlicher	M72 M	WKZ0061	X			X	
Steyr Mannlicher	M72 S	WKZ0062	X			X	
Steyr Mannlicher	S	WKZ0053	X	X		X	X
Steyr Mannlicher	SBS-96 L	WKZ0056	X	X		X	
Steyr Mannlicher	SBS-96 M	WKZ0059	X	X		X	X
Steyr Mannlicher	SBS-96 S	WKZ0057	X	X		X	X
Steyr Mannlicher	Schönauer GK	WKZ0287		X	X		
Steyr Mannlicher	SL	WKZ0052	X	X		X	X
Suhler	BBF	WKZ0575		X	X	X	
Suhler	Drilling	WKZ0245		X	X		
Taurus	M66	WKZ7003					
Thales	EF88/ F90	WKZ8256				X	
Thompson	22 Classic	WKZ0347				X	
Thompson	Center TCR 83	WKZ0239				X	
Tikka	558	WKZ0272	X			X	
Tikka	580	WKZ0576	X			X	
Tikka	590	WKZ0577	X			X	
Tikka	595	WKZ0273	X			X	
Tikka	658	WKZ0274	X			X	

Manufacturer	Model	WKZ	Pivot-Mounts	Pivot-Mounts Dovetail	Claw-Mounts	Roll Off Mounts	Picatinny Rails
Tikka	690	WKZ0275	X			X	
Tikka	BBF	WKZ0142	X	X		X	
Tikka	BBF 412 S	WKZ0326		X		X	
Tikka	BBF 512	WKZ0327		X		X	
Tikka	Continental	WKZ0276	X			X	
Tikka	LS 55	WKZ0119	X			X	
Tikka	LS 65	WKZ0120	X			X	
Tikka	M 595 RH	WKZ0476	X			X	
Tikka	M 695 RH	WKZ0480	X			X	
Tikka	M55	WKZ0116	X			X	
Tikka	M65	WKZ0117	X			X	
Tikka	M76	WKZ0118	X			X	
Tikka	Popular	WKZ0277	X			X	
Tikka	T1 11 mm Dovetail	WKZ0578	X	X	X	X	X
Tikka	T3	WKZ0420	X			X	X
Tikka	T3 16 mm Dovetail	WKZ0579	X			X	
Tikka	T3 Arctic	WKZ8101				X	
Tikka	T3 Compact Tactical	WKZ8103				X	
Tikka	T3 Super Varmint	WKZ8104				X	
Tikka	T3 TAC	WKZ8102				X	
Troy	16	WKZ8207				X	
Troy	A3	WKZ8211				X	
Troy	A4	WKZ8210				X	
Troy	Folding Pump	WKZ8206				X	
Troy	M10A1	WKZ8213				X	
Troy	M16A2	WKZ8204				X	
Troy	Pistol	WKZ8214				X	
Troy	Pump Action	WKZ8205				X	
Troy	Socc	WKZ8208				X	
Troy	70° RailC	WKZ8209				X	
Troy	Straight Pull	WKZ8212				X	
Unique Alpine	JPG Europa Luxus	WKZ0441	X				
Unique Alpine	JPG Europa SL	WKZ0442	X				
Unique Alpine	JPG Europa SLCustom	WKZ0443	X				
Unique Alpine	JPR 1 Europa	WKZ0438				X	X
Unique Alpine	JPR 1 Kodiak	WKZ0439				X	X
Unique Alpine	JPR 1 Kodiak Scout	WKZ0440					
Unique Alpine	TGC	WKZ0268	X			X	
Unique Alpine	TPG	WKZ0437					
US	M1 Jagd	WKZ0171				X	
Valmet	BBF 412 S	WKZ0172				X	
Valmet	BDB	WKZ0581				X	
Valmet	DF	WKZ0582				X	
Valmet	Petra	WKZ0580				X	
Valmet	212	WKZ0583		X		X	
Valmet	312	WKZ0584		X		X	
Valmet	BBF	WKZ0121		X		X	
Varberger	M717	WKZ0307	X	X		X	
Varberger	M757	WKZ0308	X	X		X	
Varberger	M777	WKZ0309	X	X		X	

Manufacturer	Model	WKZ	Pivot-Mounts	Pivot-Mounts Dovetail	Claw-Mounts	Roll Off Mounts	Picatinny Rails
Verney-Carron	Auto Impact	WKZ0466	X	X		X	
Verney-Carron	Express	WKZ0332		X			
Verney-Carron	Impact LA	WKZ0403	X	X		X	X
Verney-Carron	Speedline	WKZ0585	X	X		X	X
Voere	2000	WKZ0164	X	X			
Voere	2130	WKZ0586	X		X		
Voere	2140	WKZ0587	X		X		
Voere	2145	WKZ0136	X	X	X	X	
Voere	2155	WKZ0064	X	X		X	
Voere	2165	WKZ0065	X	X		X	
Voere	2175	WKZ0259	X	X		X	
Voere	2250	WKZ0589	X	X	X	X	
Voere	3145	WKZ0163	X	X			
Voere	2185 Automat	WKZ0280	X				
Voere	Kufstein	WKZ0588	X	X		X	
Voere	LBW	WKZ0431	X			X	
Voere	STL 3	WKZ0260	X	X		X	
Voere	Tirolerin	WKZ0392	X	X			
Voere	Titan I	WKZ0063	X		X		
Voere	Titan II	WKZ0137	X	X	X	X	
Voere	Titan III	WKZ0590	X	X			
Voere	Titan Menor	WKZ0162	X	X			
Voere	VEC91	WKZ0267	X	X		X	
Rifles	11er Dovetail	WKZ0293		X		X	X
Rifles	11mm Dovetail	WKZ0011	X	X	X	X	X
Rifles	14,5mm Dovetail	WKZ0014		X		X	
Rifles	16,5mm Dovetail	WKZ0016	X			X	
Rifles	19mm Dovetail	WKZ0019		X		X	
Rifles	Picatinny	WKZ8000					
Waldberg	Double Barrel	WKZ0330		X			
Walther	J.R.	WKZ0066	X	X		X	
Walther	J.R.M.	WKZ0068	X	X		X	
Walther	J.R.S.	WKZ0067	X	X		X	
Walther	P99	WKZ7012					
Walther	PPQ	WKZ7011					
Walther	UIT	WKZ0496					
Weatherby	Europe	WKZ0071	X	X		X	X
Weatherby	Junior	WKZ0157	X			X	
Weatherby	Mark V	WKZ0070	X	X		X	X
Weatherby	Mark V Kal. 270	WKZ0158	X			X	
Weatherby	Vanguard	WKZ0072	X	X		X	X
Weihrauch	HW 60	WKZ0305	X			X	
Weihrauch	HW 60 J	WKZ0147				X	
Weihrauch	HW 60 Junior	WKZ0148				X	
Weihrauch	HW 66	WKZ0306	X			X	
Weihrauch	LG 13mm Dovetail	WKZ0146				X	
Winchester	88	WKZ0078	X			X	X
Winchester	94	WKZ0089				X	
Winchester	100	WKZ0079	X			X	X
Winchester	770	WKZ0077	X	X		X	X

Manufacturer	Model	WKZ	Pivot-Mounts	Pivot-Mounts Dovetail	Claw-Mounts	Roll Off Mounts	Picatinny Rails
Winchester	777	WKZ0177	X	X		X	
Winchester	223 WSSM	WKZ0246	X			X	
Winchester	70 Long	WKZ0075	X	X		X	X
Winchester	70 Magnum	WKZ0088	X			X	
Winchester	70 Short	WKZ0076	X	X		X	
Winchester	70 XTR	WKZ0193	X			X	
Winchester	M70	WKZ0517	X	X			
Winchester	SXR	WKZ0015	X	X	X	X	X
Winchester	XPR E=85,1	WKZ0414	X	X		X	X
Winchester	XPR E=98,0	WKZ0415	X	X		X	X
Windham	.223 Superlight	WKZ8109				X	
Windham	.224 Valkyrie	WKZ8108				X	
Windham	.300 Blackout	WKZ8111				X	
Windham	.450 Thumper	WKZ8113				X	
Windham	6.5 Creedmoor	WKZ8114				X	
Windham	7,62x39	WKZ8115				X	
Windham	9mm carbine	WKZ8116				X	
Windham	9mm MCS	WKZ8117				X	
Windham	CDI	WKZ8110				X	
Windham	R20FFTM-308	WKZ8112				X	
Zarnardini	BBF	WKZ0299		X		X	X
Zarnardini	Express	WKZ0496		X		X	X
Zarnardini	Fuchs	WKZ0289		X		X	X
Zastava	M 70	WKZ0143	X	X		X	X
Zastava	M2010 (Handguard)	WKZ8132				X	
Zastava	Mini Mauser	WKZ0233	X			X	
Zastava	PAP Ps (Handguard)	WKZ8133				X	
Z-M Weapons	LR-300	WKZ8254				X	
Z-M Weapons	Para USA Tactical Target Rifle	WKZ8255				X	
Zoli	1900	WKZ0448	X	X		X	X
Zoli	BBF Corona	WKZ0497		X		X	X
Zoli	BBF 70° Rail 90-95	WKZ0207		X		X	
Zoli	Drilling	WKZ0265		X			
Zoli	Rottweil BBF	WKZ0204		X		X	



EAW pivot mounts. The original.

- General Info
- Mounting Instructions
- Reference Numbers



EAW pivot mounts. The original.

EAW developed and launched the pivot mount over 50 years ago. This mount offers many advantages that make it one of the most popular types of mount available, which is why other manufacturers have copied it over time. EAW pivot mounts and pivot mounts for dovetails are designed to ensure absolute accuracy even under the toughest conditions.

Advantages

- Mount height and eye relief freely configurable
- Easily attach and remove scope mount with one hand, since the rear foot snaps automatically into the lock on our pivot mounts
- Front foot and rear foot fit adjustable
- Front foot has a large shear cross-section (approx. 3x that of claw mount) that prevents tilting and guarantees shooting stability even with large calibres
- Horizontal adjustment with EAW pull-down support
- Vertical adjustment by easily exchanging the rear foot sub-base in stages of 0.5 mm
- Vertical tolerance compensation if there are weapon tolerances thanks to adjustable front foot
- Consistent point of impact because the scope is tension-free, even if attached and removed multiple times
- Ideal for second scopes and aiming devices

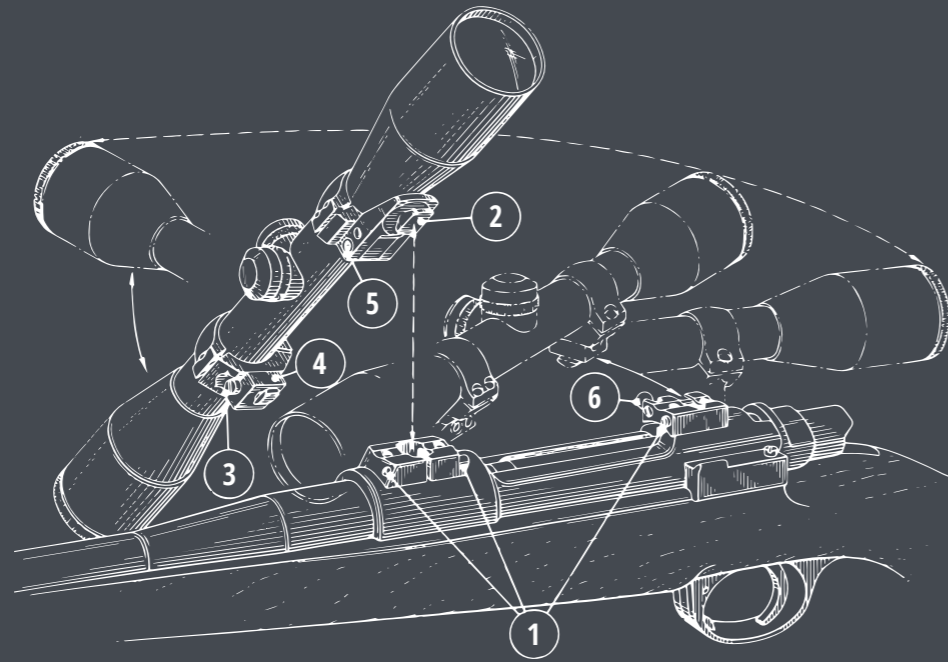

Function

1. Front foot and rear foot fit adjustable
2. Large front foot cross section
3. Horizontal adjustment with EAW pull-down support
4. Vertical adjustment by exchanging the rear foot sub-base in stages of plus or minus 0.5 mm
5. Vertical tolerance compensation if there are weapon or mount tolerances thanks to adjustable front foot
6. Scope mount easily removable with one hand



EAW Blue Line pivot mounts

- The entry level choice for the world of EAW pivot mounts
- Tension-free with repeat precision
- Matte black
- 100% compatible with our EAW pivot mounts
- Fully mechanical manufacturing

Mounting instructions for EAW pivot mounts

Thank you for purchasing an EAW quality mount. To keep your customers perfectly satisfied in the future, please carefully read and respect these mounting instructions. Since they include valuable adjustment details, please pass them on to your customer together with the weapon. Thank you.

A Carefully remove the burnishing residue from all mounting components. Remove any burnishing from the horizontal contact face (ring mount) of the pivot foot (the ideal agent is the polisher, EAW art. no. 1922300). Remove the burnishing and grease from the bonding faces of both the plates and the weapon and preliminarily mount and align the plates (turn front plate by 180° if necessary).

B Before inserting the pivot foot in the front plate, spread some (viscous) oil over the corresponding slide faces (and periodically repeat later on). Insert the front foot in (Item 6), then turn the adjusting screw (7) until the front foot fits and secure the front foot by tightening the lock screw (71). If your rifle has unslotted plates, sand down the ring mount on the front plate until you can fit in the front foot. Unscrew the pivot screws (14). Remove the burnishing from the screw head contact faces and spread lubricant (oil or grease, e.g. Molykote) over the pivot screws. Slightly tighten the pivot screws.

C Remove both plates again, carefully remove all grease from the contact faces again and screw back in. Relieve the pressure on the screws (1) by gluing or soldering in the foot plate. Do not put glue on the hatched surface "X" of the front plate – see drawing.

D Insert the rear foot in (8) such that its bottom side is parallel with the plate's top side and the T-stud in groove (8) is centred in axial direction. In this position, tip up the cocking bolt handle (13) by about 70° and arrest by turning the stop latch (10) left (anticlockwise).

E Remove the ring top parts (12), insert and roughly align the sight, remove again and remove the grease from the clamping and inner faces of the rings. Remove the burnishing from and apply adhesive to the bottom ring halves, reinsert the sight and properly align while screwing it down. A good aid for this step is EAW's alignment device (EAW art. no. 1922100). Do not overtighten the screws to avoid deforming the scope tube (max. 200 Ncm).

F Tighten the pivot screws (14), slowly turn back the stop latch (10) until the cocking bolt handle (13) in its downward movement stops about 1 mm before its end position. Keep the stop

G Pivot the sight in and out several times to loosen up the base fits; while doing so, recheck the fit of the front base fits, use the adjustment screw (7) to accurately align the front base and secure using the lock screw (71). Check that the sight moves without much force or hindrance and that you can open the cock for pivoting out using your right index finger. When pivoting in the rear foot, the cock must automatically open and close. In case the lever (13) slips all the way down, readjust the stop latch (10) by turning it anticlockwise.

H Check that all screws have been tightened properly and apply a little grease to the joint. Allow the bonds to cure properly. Fire a couple of test rounds and check whether the lever (13) still stops 0.5–1 mm before its end position. Readjust as necessary.

Please note:

To ensure that the EAW mount works properly, check that the sight pivots in without much force. The rear foot should rapidly pivot into the pintle cocking

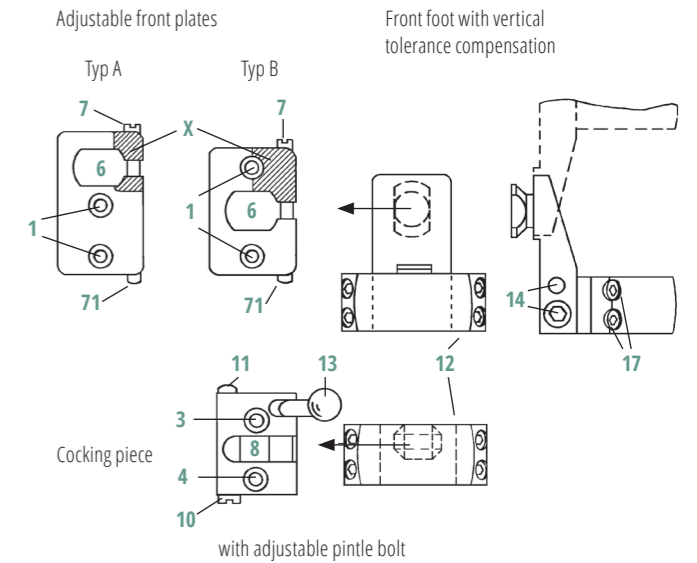

piece; mind that opposed to a claw mount, the technology of EAW's pintle bolt will leave a minor light gap between the rear foot and the lock surface. Check that there is absolutely no strain on the mount. This is the only way to ensure a satisfactory firing performance.

Polisher

Order-Nr. Standard: 1922300
Order-Nr. XS: 1922400

For easy and accurate polishing of the ring mount on the pivot mount's front foot. The polisher is particularly ideal for removing any burnishing or if non-adjustable front plates are used as is the case in many break-barrel rifles, for example. To fit in a second mount: adjust the front plate to accepting the easier moving front foot. Now use the polisher on the second foot until it perfectly fits into the front plate.



Attention – Important note!

In older rifles in particular (e.g. Mauser 98), the height differences between the case head and bridge vary greatly. This may ask for compensating the height between the front and rear foot, which EAW's pivot mount provides an extremely simple means for through the vertical tolerance compensation invented by EAW. All you need to do is to replace the rear foot bottom part (RFB).

Benefits:

- Almost effortless
- No time-consuming rework
- Accuracy of fit guaranteed
- Still no strain on the mount
- 30-year warranty is retained

Recommended value for replacing the RFB: Every 0.5 mm change in RFB height moves the hitting point by about 0.5 m at 100 m distance.

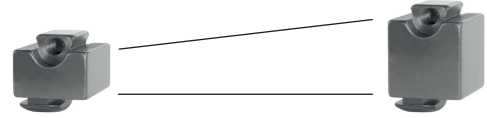

Available rear foot bottom part heights range from 3.5 to 15 mm at steps of 0.5 mm.

Instructions:

To remove the RFB, unscrew one of the supporting screws and use the other to push the RFB to one side as far as it will go. Now put a piece of wood or similar material underneath and fully remove the RFB.

Reverse these steps to install the new bottom part. Remember to remove the burnishing from the mating faces first.

To readjust the mount, first loosen the pivot screws (14 + 15) (see pivot mount instructions) and accurately adjust the mount according to pivot mount instructions.

It will take you just a few minutes to restore the exact fit while keeping 100% of the original precision..

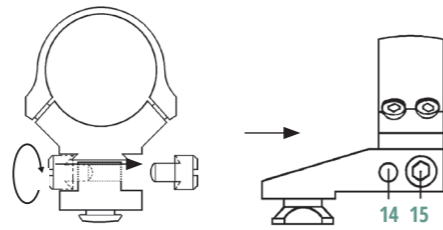

Note on the XS model

You opted for this reinforced model because you are wishing to use a huge calibre, a heavy sight or a combination of the two. Only a perfect link between the mount, the rifle and the sight will ensure sufficient stability. This requires you to:

1. Carefully glue in (or solder) the front plate. Best practice is to completely remove the burnishing layer from the bonding faces on both the rifle and the front plate. Then remove all grease from these surfaces and avoid touching them afterwards..
2. For bonding, only use 2-component adhesives and handle them according to manufacturer instructions. In order to achieve a maximum final rigidity, you should heat the front plate to 180 °C if you are using "UHU-PLUS" or equivalent adhesive.

Note:

Assuming you are intending to use the rifle in Africa, for example, we recommend applying a "hot-melt adhesive" because it will not soften at temperatures of 70 °C or more inside a vehicle as "UHU-PLUS" will temporarily.

3. Glue down the entire front ring surface to prevent the sight from slipping inside the front ring without warping the sight (see point 1 above).
4. Tighten the 3 pivot screws to 5 Nm. Tightest clamping is achieved by removing the burnishing from the contact faces of both the screw head and the pivot joint.

Note:

Maximum rigidity is obtained by tightening and loosening these screws several times. Wrongly tightening these screws is the most frequent single source of failure. It will cause the rear foot to lift and damage the cocking piece housing and/or the T-stud will come off the RFB. This is not covered by the warranty! By design, only the front foot should have to absorb the recoil from firing.

Although we manufacture these high-quality mounts, we have no say in whether customers will actually install them correctly. We recommend trusting a gunsmith with the installation. We are sorry to say that we will not accept any liability for improper execution.

Warning:

If you have an extra-long rail that has been extended towards the back, you run a potential risk of injury. We will never know what you will actually mount on this rail. You therefore agree to using the product at your own risk and without any title to claims for damages whatsoever. We disclaim any and all warranty claims for deformation or breakage. By mounting this rail, you are also accepting these terms.

Red dot sight adapter

for EAW-Pivot Mountsn – EAW-Nr. 106010

Please note:

The T-stud of the Docter sight adapter is slightly oversized after manufacture. Please carefully draw a file across the marked surfaces several times until the adapter slides into the cocking piece without any play.



EAW-Nr. 106010

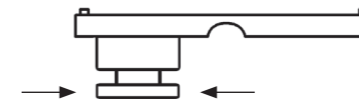

EAW-Nr. 4030300110

for Sauer S 303 – EAW-Nr. 4030300110

Please note::

The adapter installs on the rear prism of the mount only. Only here will the transverse screw fit into the transverse groove because the transverse grooves of the front prism are slightly narrower.

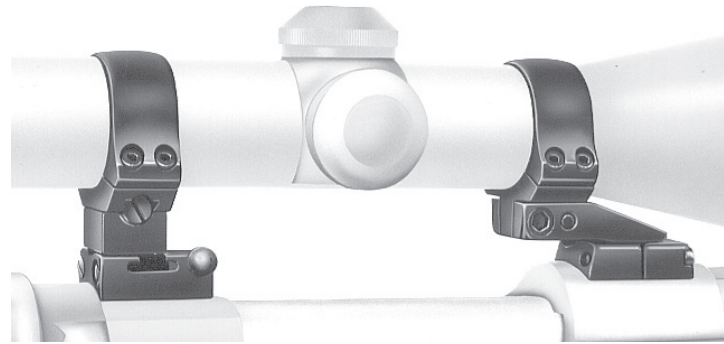

Standard
Width of Ring 15 mm

Magnum
Width of Ring 20 mm
recommended from 8x57 / 4100 J

XS
Width of Ring 20 mm, stronger Pivot 3 Hinge Screws
recommend from 300 Win. / Mag 5000 J

Manufacturer	Model	WKZ	Standard	Magnum	XS	Top Interface
A Square	Rep. 416 Ribby	0314	100001170310314		100301180210314	70° Rail
			100002170310314			70° Rail Clamp
			111003170220314		111303180230314	ZM
			111004170210314		111304180210314	SR
			100026170260314	100126170330314	100326180230314	Ø26mm
			100030170260314	100130170330314	100330180230314	Ø30mm
				100134190210314	100334200230314	Ø34mm
				100136190210314	100336200230314	Ø36mm
				100140190210314	100340200230314	Ø40mm
			Anschütz	1568	0230	100001170310230
100002170310230						70° Rail Clamp
111003170220230						ZM
111004170210230						SR
100026170170230	100126170210230					Ø26mm
100030170170230	100130170210230					Ø30mm
	100134190210230					Ø34mm
	100136190210230					Ø36mm
	100140190210230					Ø40mm
Anschütz	1574	0231				100001170310231
			100002170310231			70° Rail Clamp
			111003170220231			ZM
			111004170210231			SR
			100026170170231	100126170210231		Ø26mm
			100030170170231	100130170210231		Ø30mm
				100134190210231		Ø34mm
				100136190210231		Ø36mm
				100140190210231		Ø40mm
			Anschütz	1710	0082	100001170310082
100002170310082						70° Rail Clamp
111003170220082						ZM
111004170210082						SR
100026170260082	100126170330082					Ø26mm
100030170260082	100130170330082					Ø30mm
	100134190210082					Ø34mm
	100136190210082					Ø36mm
	100140190210082					Ø40mm
Anschütz	1712	0501				100001170310501
			100002170310501			70° Rail Clamp
			111003170220501			ZM
			111004170210501			SR
			100026170260501	100126170330501		Ø26mm
			100030170260501	100130170330501		Ø30mm

Manufacturer	Model	WKZ	Standard	Magnum	XS	Top Interface
Anschütz	1712	0501		100134190210501		Ø34mm
				100136190210501		Ø36mm
				100140190210501		Ø40mm
Anschütz	1727	0500	100001170310500			70° Rail
			100002170310500			70° Rail Clamp
			111003170220500			ZM
			111004170210500			SR
			100026170260500	100126170330500		Ø26mm
			100030170260500	100130170330500		Ø30mm
Anschütz	1761	0499	100001170310499			70° Rail
			100002170310499			70° Rail Clamp
			111003170220499			ZM
			111004170210499			SR
			100026170260499	100126170330499		Ø26mm
			100030170260499	100130170330499		Ø30mm
Anschütz	1771	0083	100001170310083			70° Rail
			100002170310083			70° Rail Clamp
			111003170220083			ZM
			111004170210083			SR
			100026170260083	100126170330083		Ø26mm
			100030170260083	100130170330083		Ø30mm
Anschütz	1780	0399	100001170310399			70° Rail
			100002170310399			70° Rail Clamp
			121003170220399			ZM
			121004170210399			SR
			100026170260399	100126170330399		Ø26mm
			100030170260399	100130170330399		Ø30mm
Anschütz	1727F	0406	100001170310406			70° Rail
			100002170310406			70° Rail Clamp
			111003170220406			ZM
			111004170210406			SR
			100026170260406	100126170330406		Ø26mm
			100030170260406	100130170330406		Ø30mm
Anschütz	KK Thread 6-48	0080	100001170310080			70° Rail
				100134190210406		Ø34mm
				100136190210406		Ø36mm
				100140190210406		Ø40mm

Manufacturer	Model	WKZ	Standard	Magnum	XS	Top Interface		
Anschütz	KK Thread 6-48	0080	100002170310080			70° Rail Clamp		
			111003170220080			ZM		
			111004170210080			SR		
			100026170260080	100126170330080		Ø26mm		
			100030170260080	100130170330080		Ø30mm		
				100134190210080		Ø34mm		
				100136190210080		Ø36mm		
			100140190210080		Ø40mm			
Anschütz	KK Thread M3,5	0001	100001170310001			70° Rail		
			100002170310001			70° Rail Clamp		
			111003170220001			ZM		
			111004170210001			SR		
			100026170260001	100126170330001		Ø26mm		
			100030170260001	100130170330001		Ø30mm		
				100134190210001		Ø34mm		
			100136190210001		Ø36mm			
			100140190210001		Ø40mm			
Benelli	Argo	0433	100001170310433			70° Rail		
			100002170310433			70° Rail Clamp		
			111003170220433			ZM		
			111004170210433			SR		
			100026170260433	100126170330433		Ø26mm		
			100030170260433	100130170330433		Ø30mm		
				100134190210433		Ø34mm		
			100136190210433		Ø36mm			
			100140190210433		Ø40mm			
Benelli	Lupo	0516	100001170200516			70° Rail		
			100002170200516			70° Rail Clamp		
			111003170220516			ZM		
			111004170210516			SR		
			100026170260516	100126170210516		Ø26mm		
			100030170260516	100130170210516		Ø30mm		
				100134190210516		Ø34mm		
			100136190210516		Ø36mm			
			100140190210516		Ø40mm			
Bretta	Corta 500	0189	100001170310189			70° Rail		
			100002170310189			70° Rail Clamp		
			111003170220189			ZM		
			111004170210189			SR		
			100026170260189	100126170330189		Ø26mm		
			100030170260189	100130170330189		Ø30mm		
				100134190210189		Ø34mm		
			100136190210189		Ø36mm			
			100140190210189		Ø40mm			
Bretta	Lunga	0191	100001170310191		100301180210191	70° Rail		
			100002170310191			70° Rail Clamp		
			111003170220191		111303180230191	ZM		
			111004170210191		111304180210191	SR		
			100026170260191	100126170330191		Ø26mm		

Manufacturer	Model	WKZ	Standard	Magnum	XS	Top Interface			
Bretta	Lunga	0191	100030170260191	100130170330191	100330180230191	Ø30mm			
				100134190210191	100334200230191	Ø34mm			
				100136190210191	100336200230191	Ø36mm			
				100140190210191	100340200230191	Ø40mm			
			Bretta	Mato de Luxe	0087	100001170310087		100301180210087	70° Rail
							100002170310087		70° Rail Clamp
							111003170220087		111303180230087
	111004170210087					111304180210087	SR		
	100026170260087	100126170330087				100326180230087	Ø26mm		
	100030170260087	100130170330087				100330180230087	Ø30mm		
		100134190210087				100334200230087	Ø34mm		
		100136190210087	100336200230087	Ø36mm					
		100140190210087	100340200230087	Ø40mm					
Bretta	Media	0190	100001170310190			70° Rail			
				100002170310190		70° Rail Clamp			
				111003170220190		ZM			
				111004170210190		SR			
				100026170260190	100126170330190	100326180230190	Ø26mm		
				100030170260190	100130170330190	100330180230190	Ø30mm		
					100134190210190	100334200230190	Ø34mm		
		100136190210190	100336200230190	Ø36mm					
		100140190210190	100340200230190	Ø40mm					
Bergara	B14 LA	0603	100001170310603		100301180210603	70° Rail			
				100002170310603		70° Rail Clamp			
				111003170220603		111303180230603	ZM		
				111004170210603		111304180210603	SR		
				100026170260603	100126170330603	100326180230603	Ø26mm		
				100030170260603	100130170330603	100330180230603	Ø30mm		
					100134190210603	100334200230603	Ø34mm		
		100136190210603	100336200230603	Ø36mm					
		100140190210603	100340200230603	Ø40mm					
Bergara	B14 SA	0035	100001170310035		100301180210035	70° Rail			
				100002170310035		70° Rail Clamp			
				111003170220035		111303180230035	ZM		
				111004170210035		111304180210035	SR		
				100026170260035	100126170330035	100326180230035	Ø26mm		
				100030170260035	100130170330035	100330180230035	Ø30mm		
					100134190210035	100334200230035	Ø34mm		
		100136190210035	100336200230035	Ø36mm					
		100140190210035	100340200230035	Ø40mm					
Brno	452	0124	100001170310124			70° Rail			
				100002170310124		70° Rail Clamp			
				111003170220124		ZM			
				111004170210124		SR			
				100026170260124	100126170330124	100326180230124	Ø26mm		
				100030170260124	100130170330124	100330180230124	Ø30mm		
					100134190210124	100334200230124	Ø34mm		
		100136190210124	100336200230124	Ø36mm					
		100140190210124	100340200230124	Ø40mm					

Manufacturer	Model	WKZ	Standard	Magnum	XS	Top Interface	
Brno	453	0508	100001170310508			70° Rail	
			100002170310508			70° Rail Clamp	
			111003170220508			ZM	
			111004170210508			SR	
			100026170260508	100126170330508		Ø26mm	
			100030170260508	100130170330508		Ø30mm	
				100134190210508		Ø34mm	
				100136190210508		Ø36mm	
				100140190210508		Ø40mm	
			Brno	455	0509	100001170310509	
100002170310509						70° Rail Clamp	
111003170220509						ZM	
111004170210509						SR	
100026170260509	100126170330509					Ø26mm	
100030170260509	100130170330509					Ø30mm	
	100134190210509					Ø34mm	
	100136190210509					Ø36mm	
	100140190210509					Ø40mm	
Brno	CZ 527	0123				100001170310123	
			100002170310123			70° Rail Clamp	
			111003170220123			ZM	
			111004170210123			SR	
			100026170260123	100126170330123		Ø26mm	
			100030170260123	100130170330123		Ø30mm	
				100134190210123		Ø34mm	
				100136190210123		Ø36mm	
				100140190210123		Ø40mm	
			Brno	CZ 531	0212	100001170310212	
100002170310212						70° Rail Clamp	
111003170220212		111303180230212				ZM	
111004170210212		111304180210212				SR	
100026170260212	100126170330212	100326180230212				Ø26mm	
100030170260212	100130170330212	100330180230212				Ø30mm	
	100134190210212	100334200230212				Ø34mm	
	100136190210212	100336200230212				Ø36mm	
	100140190210212	100340200230212				Ø40mm	
Brno	CZ 550	0213				100001170310213	
			Round Back R=18,5mm	100002170310213		70° Rail Clamp	
				111003170220213	111303180230213	ZM	
				111004170210213	111304180210213	SR	
				100026170260213	100126170330213	100326180230213	Ø26mm
				100030170260213	100130170330213	100330180230213	Ø30mm
					100134190210213	100334200230213	Ø34mm
					100136190210213	100336200230213	Ø36mm
					100140190210213	100340200230213	Ø40mm
			Brno	CZ 550	0214	100001170310214	
Round Back R=60,0mm	100002170310214					70° Rail Clamp	
	111003170220214	111303180230214				ZM	
	111004170210214	111304180210214				SR	

Manufacturer	Model	WKZ	Standard	Magnum	XS	Top Interface	
Brno	CZ 550	0214	100026170260214	100126170330214	100326180230214	Ø26mm	
				100030170260214	100130170330214	100330180230214	Ø30mm
					100134190210214	100334200230214	Ø34mm
					100136190210214	100336200230214	Ø36mm
					100140190210214	100340200230214	Ø40mm
Brno	CZ 55FS	0535	100001170310535		100301180210535	70° Rail	
				100002170310535		70° Rail Clamp	
				111003170220535		111303180230535	ZM
				111004170210535		111304180210535	SR
				100026170260535	100126170330535	100326180230535	Ø26mm
Brno	CZ 750 S Sport	0536	100001170310536		100301180210536	70° Rail	
				100002170310536		70° Rail Clamp	
				111003170220536		111303180230536	ZM
				111004170210536		111304180210536	SR
				100026170260536	100126170330536	100326180230536	Ø26mm
Brno	CZ 511	0506	100001170310506			70° Rail	
				100002170310506		70° Rail Clamp	
				111003170220506		ZM	
				111004170210506		SR	
				100026170260506	100126170330506	100326180230506	Ø26mm
Brno	CZ 512	0489	100001170310489			70° Rail	
				100002170310489		70° Rail Clamp	
				111003170220489		ZM	
				111004170210489		SR	
				100026170260489	100126170330489	100326180230489	Ø26mm
Brno	CZ 513	0498	100001170310498			70° Rail	
				100002170310498		70° Rail Clamp	
				111003170220498		ZM	
				111004170210498		SR	
				100026170260498	100126170330498	100326180230498	Ø26mm

Manufacturer	Model	WKZ	Standard	Magnum	XS	Top Interface
Brno	CZ 513	0498		100140190210498		Ø40mm
Brno	CZ 537	0139	100001170310139		100301180210139	70° Rail
			100002170310139			70° Rail Clamp
			111003170220139		111303180230139	ZM
			111004170210139		111304180210139	SR
			100026170260139	100126170330139	100326180230139	Ø26mm
			100030170260139	100130170330139	100330180230139	Ø30mm
				100134190210139	100334200230139	Ø34mm
				100136190210139	100336200230139	Ø36mm
				100140190210139	100340200230139	Ø40mm
Brno	Fairfox 1500	0271	100001170310271		100301180210271	70° Rail
			100002170310271			70° Rail Clamp
			111003170220271		111303180230271	ZM
			111004170210271		111304180210271	SR
			100026170260271	100126170330271	100326180230271	Ø26mm
			100030170260271	100130170330271	100330180230271	Ø30mm
				100134190210271	100334200230271	Ø34mm
				100136190210271	100336200230271	Ø36mm
				100140190210271	100340200230271	Ø40mm
Brno	Fox	0126	100001170310126			70° Rail
			100002170310126			70° Rail Clamp
			111003170220126			ZM
			111004170210126			SR
			100026170260126	100126170330126		Ø26mm
			100030170260126	100130170330126		Ø30mm
				100134190210126		Ø34mm
				100136190210126		Ø36mm
				100140190210126		Ø40mm
Brno	Hornet	0510	100001170310510			70° Rail
			100002170310510			70° Rail Clamp
			111003170220510			ZM
			111004170210510			SR
			100026170260510	100126170330510		Ø26mm
			100030170260510	100130170330510		Ø30mm
				100134190210510		Ø34mm
				100136190210510		Ø36mm
				100140190210510		Ø40mm
Brno	K98	0507	100001170310507		100301180210507	70° Rail
			100002170310507			70° Rail Clamp
			111003170220507		111303180230507	ZM
			111004170210507		111304180210507	SR
			100026170260507	100126170330507	100326180230507	Ø26mm
			100030170260507	100130170330507	100330180230507	Ø30mm
				100134190210507	100334200230507	Ø34mm
				100136190210507	100336200230507	Ø36mm
				100140190210507	100340200230507	Ø40mm
Brno	ZG47	0534	100001170310534		100301180210534	70° Rail
			100002170310534			70° Rail Clamp
			111003170220534		111303180230534	ZM

Manufacturer	Model	WKZ	Standard	Magnum	XS	Top Interface
Brno	ZG47	0534	111004170210534		111304180210534	SR
			100026170260534	100126170330534	100326180230534	Ø26mm
			100030170260534	100130170330534	100330180230534	Ø30mm
				100134190210534	100334200230534	Ø34mm
				100136190210534	100336200230534	Ø36mm
				100140190210534	100340200230534	Ø40mm
Brno	ZKK 600	0141	100001170310141		100301180210141	70° Rail
			100002170310141			70° Rail Clamp
			111003170220141		111303180230141	ZM
			111004170210141		111304180210141	SR
			100026170260141	100126170330141	100326180230141	Ø26mm
			100030170260141	100130170330141	100330180230141	Ø30mm
				100134190210141	100334200230141	Ø34mm
				100136190210141	100336200230141	Ø36mm
				100140190210141	100340200230141	Ø40mm
Brno	ZKK 601	0532	100001170310532		100301180210532	70° Rail
			100002170310532			70° Rail Clamp
			111003170220532		111303180230532	ZM
			111004170210532		111304180210532	SR
			100026170260532	100126170330532	100326180230532	Ø26mm
			100030170260532	100130170330532	100330180230532	Ø30mm
				100134190210532	100334200230532	Ø34mm
				100136190210532	100336200230532	Ø36mm
				100140190210532	100340200230532	Ø40mm
Brno	ZKK 602	0533	100001170310533		100301180210533	70° Rail
			100002170310533			70° Rail Clamp
			111003170220533		111303180230533	ZM
			111004170210533		111304180210533	SR
			100026170260533	100126170330533	100326180230533	Ø26mm
			100030170260533	100130170330533	100330180230533	Ø30mm
				100134190210533	100334200230533	Ø34mm
				100136190210533	100336200230533	Ø36mm
				100140190210533	100340200230533	Ø40mm
Brno	ZKM	0125	100001170310125			70° Rail
			100002170310125			70° Rail Clamp
			111003170220125			ZM
			111004170210125			SR
			100026170260125	100126170330125		Ø26mm
			100030170260125	100130170330125		Ø30mm
				100134190210125		Ø34mm
				100136190210125		Ø36mm
				100140190210125		Ø40mm
Brownig	A-Bolt 3	0432	100001170310432			70° Rail
			100002170310432			70° Rail Clamp
			111003170220432			ZM
			111004170210432			SR
			100026170260432	100126170330432		Ø26mm
			100030170260432	100130170330432		Ø30mm
				100134190210432		Ø34mm

Manufacturer	Model	WKZ	Standard	Magnum	XS	Top Interface
Browning	A-Bolt 3	0432		100136190210432		Ø36mm
					100140190210432	
Browning	1885	0318	100001200440318			70° Rail
			100002200440318			70° Rail Clamp
			111003200390318			ZM
			111004200320318			SR
			100026200380318	100126200330318		Ø26mm
			100030200380318	100130200330318		Ø30mm
				100134220330318		Ø34mm
				100136220330318		Ø36mm
				100140220330318		Ø40mm
			Browning	A-Bolt	0005	100001170310005
100002170310005						70° Rail Clamp
111003170220005		111303180230005				ZM
111004170210005		111304180210005				SR
100026170260005	100126170330005	100326180230005				Ø26mm
100030170260005	100130170330005	100330180230005				Ø30mm
	100134190210005	100334200230005				Ø34mm
	100136190210005	100336200230005				Ø36mm
	100140190210005	100340200230005				Ø40mm
Browning	A-Bolt Kal. 222/223	0359				100001170200359
			100002170200359			70° Rail Clamp
			111003170220359			ZM
			111004170210359			SR
			100026170170359	100126170210359		Ø26mm
			100030170170359	100130170210359		Ø30mm
				100134190210359		Ø34mm
				100136190210359		Ø36mm
				100140190210359		Ø40mm
			Browning	A-Bolt Mountain	0324	100001170310324
100002170310324						70° Rail Clamp
111003170220324						ZM
111004170210324						SR
100026170260324	100126170330324					Ø26mm
100030170260324	100130170330324					Ø30mm
	100134190210324					Ø34mm
	100136190210324					Ø36mm
	100140190210324					Ø40mm
Browning	Acera	0009				100001170310009
			100002170310009			70° Rail Clamp
			111003170220009		111303180230009	ZM
			111004170210009		111304180210009	SR
			100026170260009	100126170330009	100326180230009	Ø26mm
			100030170260009	100130170330009	100330180230009	Ø30mm
				100134190210009	100334200230009	Ø34mm
				100136190210009	100336200230009	Ø36mm
				100140190210009	100340200230009	Ø40mm
			Browning	BAR	0003	100001170310003
100002170310003						70° Rail Clamp

Manufacturer	Model	WKZ	Standard	Magnum	XS	Top Interface
Browning	BAR	0003	111003170220003		111303180230003	ZM
			111004170210003		111304180210003	SR
			100026170260003	100126170330003	100326180230003	Ø26mm
			100030170260003	100130170330003	100330180230003	Ø30mm
				100134190210003	100334200230003	Ø34mm
				100136190210003	100336200230003	Ø36mm
				100140190210003	100340200230003	Ø40mm
Browning	BAR Long Trac left	0373	100001170310373			70° Rail
			100002170310373			70° Rail Clamp
			111003170220373			ZM
			111004170210373			SR
			100026170260373	100126170330373		Ø26mm
			100030170260373	100130170330373		Ø30mm
				100134190210373		Ø34mm
				100136190210373		Ø36mm
				100140190210373		Ø40mm
Browning	BBR	0174	100001170310174			70° Rail
			100002170310174			70° Rail Clamp
			111003170220174			ZM
			111004170210174			SR
			100026170260174	100126170330174		Ø26mm
			100030170260174	100130170330174		Ø30mm
				100134190210174		Ø34mm
				100136190210174		Ø36mm
				100140190210174		Ø40mm
Browning	BBR-A	0006	100001170310006		100301180210006	70° Rail
			100002170310006			70° Rail Clamp
			111003170220006		111303180230006	ZM
			111004170210006		111304180210006	SR
			100026170260006	100126170330006	100326180230006	Ø26mm
			100030170260006	100130170330006	100330180230006	Ø30mm
				100134190210006	100334200230006	Ø34mm
				100136190210006	100336200230006	Ø36mm
				100140190210006	100340200230006	Ø40mm
Browning	BBR-A WSSM	0007	100001170310007		100301180210007	70° Rail
			100002170310007			70° Rail Clamp
			111003170220007		111303180230007	ZM
			111004170210007		111304180210007	SR
			100026170260007	100126170330007	100326180230007	Ø26mm
			100030170260007	100130170330007	100330180230007	Ø30mm
				100134190210007	100334200230007	Ø34mm
				100136190210007	100336200230007	Ø36mm
				100140190210007	100340200230007	Ø40mm
Browning	BLR	0223	100001170310223			70° Rail
			100002170310223			70° Rail Clamp
			111003170220223			ZM
			111004170210223			SR
			100026170260223	100126170330223		Ø26mm
				100030170260223	100130170330223	Ø30mm

Manufacturer	Model	WKZ	Standard	Magnum	XS	Top Interface
Browning	BLR	0223		100134190210223		Ø34mm
				100136190210223		Ø36mm
				100140190210223		Ø40mm
Browning	BLR Takedown	0224	100001170310224			70° Rail
			100002170310224			70° Rail Clamp
			111003170220224			ZM
			111004170210224			SR
			100026170260224	100126170330224		Ø26mm
			100030170260224	100130170330224		Ø30mm
				100134190210224		Ø34mm
	100136190210224		Ø36mm			
			100140190210224		Ø40mm	
Browning	BMS	0020	100001170310020			70° Rail
			100002170310020			70° Rail Clamp
			111003170220020			ZM
			111004170210020			SR
			100026170260020	100126170330020		Ø26mm
			100030170260020	100130170330020		Ø30mm
				100134190210020		Ø34mm
	100136190210020		Ø36mm			
			100140190210020		Ø40mm	
Browning	BPR	0012	100001170310012		100301180210012	70° Rail
			100002170310012			70° Rail Clamp
			111003170220012		111303180230012	ZM
			111004170210012		111304180210012	SR
			100026170260012	100126170330012	100326180230012	Ø26mm
			100030170260012	100130170330012	100330180230012	Ø30mm
				100134190210012	100334200230012	Ø34mm
	100136190210012	100336200230012	Ø36mm			
		100340200230012	Ø40mm			
Browning	CBL	0008	100001170310008		100301180210008	70° Rail
			100002170310008			70° Rail Clamp
			111003170220008		111303180230008	ZM
			111004170210008		111304180210008	SR
			100026170260008	100126170330008	100326180230008	Ø26mm
			100030170260008	100130170330008	100330180230008	Ø30mm
				100134190210008	100334200230008	Ø34mm
	100136190210008	100336200230008	Ø36mm			
		100340200230008	Ø40mm			
Browning	CLR 81	0225	100001170310225			70° Rail
			100002170310225			70° Rail Clamp
			111003170220225			ZM
			111004170210225			SR
			100026170260225	100126170330225		Ø26mm
			100030170260225	100130170330225		Ø30mm
				100134190210225		Ø34mm
	100136190210225		Ø36mm			
			100140190210225		Ø40mm	
Browning	Eurobolt	0523	100001170310523		100301180210523	70° Rail

Manufacturer	Model	WKZ	Standard	Magnum	XS	Top Interface
Browning	Eurobolt	0523	100002170310523			70° Rail Clamp
			111003170220523		111303180230523	ZM
			111004170210523		111304180210523	SR
			100026170260523	100126170330523	100326180230523	Ø26mm
			100030170260523	100130170330523	100330180230523	Ø30mm
				100134190210523	100334200230523	Ø34mm
				100136190210523	100336200230523	Ø36mm
		100340200230523	Ø40mm			
Browning	European	0285	100001170310285			70° Rail
			100002170310285			70° Rail Clamp
			111003170220285			ZM
			111004170210285			SR
			100026170260285	100126170330285		Ø26mm
			100030170260285	100130170330285		Ø30mm
				100134190210285		Ø34mm
	100136190210285		Ø36mm			
			100140190210285		Ø40mm	
Browning	Evolve	0013	100001170310013		100301180210013	70° Rail
			100002170310013			70° Rail Clamp
			111003170220013		111303180230013	ZM
			111004170210013		111304180210013	SR
			100026170260013	100126170330013	100326180230013	Ø26mm
			100030170260013	100130170330013	100330180230013	Ø30mm
				100134190210013	100334200230013	Ø34mm
	100136190210013	100336200230013	Ø36mm			
		100340200230013	Ø40mm			
Browning	K98	0017	100001170310017			70° Rail
			100002170310017			70° Rail Clamp
			111003170220017			ZM
			111004170210017			SR
			100026170260017	100126170330017		Ø26mm
			100030170260017	100130170330017		Ø30mm
				100134190210017		Ø34mm
	100136190210017		Ø36mm			
			100140190210017		Ø40mm	
Browning	KK	0537	100001170200537			70° Rail
			100002170200537			70° Rail Clamp
			111003170220537			ZM
			111004170210537			SR
			100026170170537	100126170210537		Ø26mm
			100030170170537	100130170210537		Ø30mm
				100134190210537		Ø34mm
	100136190210537		Ø36mm			
			100140190210537		Ø40mm	
Browning	Lightning	0226	100001170310226			70° Rail
			100002170310226			70° Rail Clamp
			111003170220226			ZM
			111004170210226			SR
			100026170260226	100126170330226		Ø26mm

Manufacturer	Model	WKZ	Standard	Magnum	XS	Top Interface
Browning	Lightning	0226	100030170260226	100130170330226		Ø30mm
				100134190210226		Ø34mm
				100136190210226		Ø36mm
				100140190210226		Ø40mm
Browning	Maral	0524	100001170310524		100301180210524	70° Rail
			100002170310524			70° Rail Clamp
			111003170220524		111303180230524	ZM
			111004170210524		111304180210524	SR
			100026170260524	100126170330524	100326180230524	Ø26mm
			100030170260524	100130170330524	100330180230524	Ø30mm
				100134190210524	100334200230524	Ø34mm
				100136190210524	100336200230524	Ø36mm
				100140190210524	100340200230524	Ø40mm
						70° Rail
Browning	Medallion WSSM	0325	100001170310325			70° Rail
			100002170310325			70° Rail Clamp
			111003170220325			ZM
			111004170210325			SR
			100026170260325	100126170330325		Ø26mm
			100030170260325	100130170330325		Ø30mm
				100134190210325		Ø34mm
				100136190210325		Ø36mm
				100140190210325		Ø40mm
						70° Rail
Browning	Mauser Sniper	0018	100001170310018			70° Rail
			100002170310018			70° Rail Clamp
			111003170220018			ZM
			111004170210018			SR
			100026170260018	100126170330018		Ø26mm
			100030170260018	100130170330018		Ø30mm
				100134190210018		Ø34mm
				100136190210018		Ø36mm
				100140190210018		Ø40mm
						70° Rail
Browning	T-Bolt	0398	100001170310398			70° Rail
			100002170310398			70° Rail Clamp
			111003170220398			ZM
			111004170210398			SR
			100026170260398	100126170330398		Ø26mm
			100030170260398	100130170330398		Ø30mm
				100134190210398		Ø34mm
				100136190210398		Ø36mm
				100140190210398		Ø40mm
						70° Rail
Browning	Uta	0522	100001170310522		100301180210522	70° Rail
			100002170310522			70° Rail Clamp
			111003170220522		111303180230522	ZM
			111004170210522		111304180210522	SR
			100026170260522	100126170330522	100326180230522	Ø26mm
			100030170260522	100130170330522	100330180230522	Ø30mm
				100134190210522	100334200230522	Ø34mm
				100136190210522	100336200230522	Ø36mm
				100140190210522	100340200230522	Ø40mm
						70° Rail

Manufacturer	Model	WKZ	Standard	Magnum	XS	Top Interface
BSA	Monarch Majestic	0127	100001170310127			70° Rail
			100002170310127			70° Rail Clamp
			111003170220127			ZM
			111004170210127			SR
			100026170260127	100126170330127		Ø26mm
			100030170260127	100130170330127		Ø30mm
				100134190210127		Ø34mm
				100136190210127		Ø36mm
				100140190210127		Ø40mm
						70° Rail
BSA	Repetierer E=114,5mm	0085	100001170310085			70° Rail
			100002170310085			70° Rail Clamp
			111003170220085			ZM
			111004170210085			SR
			100026170260085	100126170330085		Ø26mm
			100030170260085	100130170330085		Ø30mm
				100134190210085		Ø34mm
				100136190210085		Ø36mm
				100140190210085		Ø40mm
						70° Rail
BSA	Repetierer E=98,0mm	0084	100001170310084			70° Rail
			100002170310084			70° Rail Clamp
			111003170220084			ZM
			111004170210084			SR
			100026170260084	100126170330084		Ø26mm
			100030170260084	100130170330084		Ø30mm
				100134190210084		Ø34mm
				100136190210084		Ø36mm
				100140190210084		Ø40mm
						70° Rail
Carl Gustaf	1896	0525	100001170310525		100301180210525	70° Rail
			100002170310525			70° Rail Clamp
			111003170220525		111303180230525	ZM
			111004170210525		111304180210525	SR
			100026170260525	100126170330525	100326180230525	Ø26mm
			100030170260525	100130170330525	100330180230525	Ø30mm
				100134190210525	100334200230525	Ø34mm
				100136190210525	100336200230525	Ø36mm
				100140190210525	100340200230525	Ø40mm
						70° Rail
Carl Gustaf	1900	0021	100001170310021		100301180210021	70° Rail
			100002170310021			70° Rail Clamp
			111003170220021		111303180230021	ZM
			111004170210021		111304180210021	SR
			100026170260021	100126170330021	100326180230021	Ø26mm
			100030170260021	100130170330021	100330180230021	Ø30mm
				100134190210021	100334200230021	Ø34mm
				100136190210021	100336200230021	Ø36mm
				100140190210021	100340200230021	Ø40mm
						70° Rail
Carl Gustaf	3000	0391	100001170310391		100301180210391	70° Rail
			100002170310391			70° Rail Clamp
			111003170220391		111303180230391	ZM
			111004170210391		111304180210391	SR

Manufacturer	Model	WKZ	Standard	Magnum	XS	Top Interface
Carl Gustaf	3000	0391	100026170260391	100126170330391	100326180230391	Ø26mm
			100030170260391	100130170330391	100330180230391	Ø30mm
				100134190210391	100334200230391	Ø34mm
				100136190210391	100336200230391	Ø36mm
				100140190210391	100340200230391	Ø40mm
Carl Gustaf	4000	0429	100001170310429		100301180210429	70° Rail
			100002170310429			70° Rail Clamp
			111003170220429		111303180230429	ZM
			111004170210429		111304180210429	SR
			100026170260429	100126170330429	100326180230429	Ø26mm
			100030170260429	100130170330429	100330180230429	Ø30mm
				100134190210429	100334200230429	Ø34mm
				100136190210429	100336200230429	Ø36mm
				100140190210429	100340200230429	Ø40mm
			Carl Gustaf	1896 with bulb	0228	100001170310228
100002170310228						70° Rail Clamp
111003170220228		111303180230228				ZM
111004170210228		111304180210228				SR
100026170260228	100126170330228	100326180230228				Ø26mm
100030170260228	100130170330228	100330180230228				Ø30mm
	100134190210228	100334200230228				Ø34mm
	100136190210228	100336200230228				Ø36mm
	100140190210228	100340200230228				Ø40mm
Carl Gustaf	1900 with bulb	0229				100001170310229
			100002170310229			70° Rail Clamp
			111003170220229		111303180230229	ZM
			111004170210229		111304180210229	SR
			100026170260229	100126170330229	100326180230229	Ø26mm
			100030170260229	100130170330229	100330180230229	Ø30mm
				100134190210229	100334200230229	Ø34mm
				100136190210229	100336200230229	Ø36mm
				100140190210229	100340200230229	Ø40mm
			Carl Gustaf	2000 E=107,4mm	0209	100001170310209
100002170310209						70° Rail Clamp
111003170220209		111303180230209				ZM
111004170210209		111304180210209				SR
100026170260209	100126170330209	100326180230209				Ø26mm
100030170260209	100130170330209	100330180230209				Ø30mm
	100134190210209	100334200230209				Ø34mm
	100136190210209	100336200230209				Ø36mm
	100140190210209	100340200230209				Ø40mm
Carl Gustaf	2000 E=97,6mm	0210				100001170310210
			100002170310210			70° Rail Clamp
			111003170220210		111303180230210	ZM
			111004170210210		111304180210210	SR
			100026170260210	100126170330210	100326180230210	Ø26mm
			100030170260210	100130170330210	100330180230210	Ø30mm
				100134190210210	100334200230210	Ø34mm
				100136190210210	100336200230210	Ø36mm

Manufacturer	Model	WKZ	Standard	Magnum	XS	Top Interface
Carl Gustaf	2000 E=97,6mm	0210		100140190210210	100340200230210	Ø40mm
Carl Gustaf	2000 Original	0358	100001170310358			70° Rail
			100002170310358			70° Rail Clamp
			111003170220358			ZM
			111004170210358			SR
			100026170260358	100126170330358		Ø26mm
			100030170260358	100130170330358		Ø30mm
				100134190210358		Ø34mm
				100136190210358		Ø36mm
				100140190210358		Ø40mm
Chapuis	Gevaudan	0425	100001170310425		100301180210425	70° Rail
			100002170310425			70° Rail Clamp
			111003170220425		111303180230425	ZM
			111004170210425		111304180210425	SR
			100026170260425	100126170330425	100326180230425	Ø26mm
			100030170260425	100130170330425	100330180230425	Ø30mm
				100134190210425	100334200230425	Ø34mm
				100136190210425	100336200230425	Ø36mm
				100140190210425	100340200230425	Ø40mm
Churchill	Highlander	0252	100001170310252		100301180210252	70° Rail
			100002170310252			70° Rail Clamp
			111003170220252		111303180230252	ZM
			111004170210252		111304180210252	SR
			100026170260252	100126170330252	100326180230252	Ø26mm
			100030170260252	100130170330252	100330180230252	Ø30mm
				100134190210252	100334200230252	Ø34mm
				100136190210252	100336200230252	Ø36mm
				100140190210252	100340200230252	Ø40mm
Dakota	97	0409	100001170310409			70° Rail
			100002170310409			70° Rail Clamp
			111003170220409			ZM
			111004170210409			SR
			100026170260409	100126170330409		Ø26mm
			100030170260409	100130170330409		Ø30mm
				100134190210409		Ø34mm
				100136190210409		Ø36mm
				100140190210409		Ø40mm
Dakota	Rep. 76	0408	100001170310408			70° Rail
			100002170310408			70° Rail Clamp
			111003170220408			ZM
			111004170210408			SR
			100026170260408	100126170330408		Ø26mm
			100030170260408	100130170330408		Ø30mm
				100134190210408		Ø34mm
				100136190210408		Ø36mm
				100140190210408		Ø40mm
Dakota	Repetierer	0401	100001170310401			70° Rail
			100002170310401			70° Rail Clamp
			111003170220401			ZM

Manufacturer	Model	WKZ	Standard	Magnum	XS	Top Interface			
Dakota	Repetierer	0401	111004170210401			SR			
			100026170260401	100126170330401		Ø26mm			
			100030170260401	100130170330401		Ø30mm			
				100134190210401		Ø34mm			
				100136190210401		Ø36mm			
				100140190210401		Ø40mm			
Dakota	Safari	0407	100001170310407			70° Rail			
			100002170310407			70° Rail Clamp			
			111003170220407			ZM			
			111004170210407			SR			
			100026170260407	100126170330407		Ø26mm			
			100030170260407	100130170330407		Ø30mm			
				100134190210407		Ø34mm			
				100136190210407		Ø36mm			
				100140190210407		Ø40mm			
									70° Rail
Dumoulin	Armor 2000	0322	100001170310322			70° Rail			
			100002170310322			70° Rail Clamp			
			111003170220322			ZM			
			111004170210322			SR			
			100026170260322	100126170330322		Ø26mm			
			100030170260322	100130170330322		Ø30mm			
				100134190210322		Ø34mm			
				100136190210322		Ø36mm			
				100140190210322		Ø40mm			
									70° Rail
Dumoulin	Fortress	0528	100001170310528			70° Rail			
			100002170310528			70° Rail Clamp			
			111003170220528			ZM			
			111004170210528			SR			
			100026170260528	100126170330528		Ø26mm			
			100030170260528	100130170330528		Ø30mm			
				100134190210528		Ø34mm			
				100136190210528		Ø36mm			
				100140190210528		Ø40mm			
									70° Rail
Fabarm	IRIS Bolt	0397	100001170310397		100301180210397	70° Rail			
			100002170310397			70° Rail Clamp			
			111003170220397		111303180230397	ZM			
			111004170210397		111304180210397	SR			
			100026170260397	100126170330397	100326180230397	Ø26mm			
			100030170260397	100130170330397	100330180230397	Ø30mm			
				100134190210397	100334200230397	Ø34mm			
				100136190210397	100336200230397	Ø36mm			
				100140190210397	100340200230397	Ø40mm			
									70° Rail
Falcon	Repetierer	0279	100001170310279		100301180210279	70° Rail			
			100002170310279			70° Rail Clamp			
			111003170220279		111303180230279	ZM			
			111004170210279		111304180210279	SR			
			100026170260279	100126170330279	100326180230279	Ø26mm			
			100030170260279	100130170330279	100330180230279	Ø30mm			
				100134190210279	100334200230279	Ø34mm			
									70° Rail
									70° Rail Clamp
									ZM

Manufacturer	Model	WKZ	Standard	Magnum	XS	Top Interface
Falcon	Repetierer	0279		100136190210279	100336200230279	Ø36mm
					100140190210279	100340200230279
Feinwerkbau	KK 2600	0150	100001170310150			70° Rail
			100002170310150			70° Rail Clamp
			111003170220150			ZM
			111004170210150			SR
			100026170260150	100126170330150		Ø26mm
		100030170260150	100130170330150		Ø30mm	
			100134190210150		Ø34mm	
			100136190210150		Ø36mm	
			100140190210150		Ø40mm	
Feinwerkbau	LG 600	0151	100001170310151			70° Rail
			100002170310151			70° Rail Clamp
			111003170220151			ZM
			111004170210151			SR
			100026170260151	100126170330151		Ø26mm
		100030170260151	100130170330151		Ø30mm	
			100134190210151		Ø34mm	
			100136190210151		Ø36mm	
			100140190210151		Ø40mm	
Fias	Churchill	0238	100001170310238		100301180210238	70° Rail
			100002170310238			70° Rail Clamp
			111003170220238		111303180230238	ZM
			111004170210238		111304180210238	SR
			100026170260238	100126170330238	100326180230238	Ø26mm
		100030170260238	100130170330238	100330180230238	Ø30mm	
			100134190210238	100334200230238	Ø34mm	
			100136190210238	100336200230238	Ø36mm	
			100140190210238	100340200230238	Ø40mm	
Franchi	Horizon	0331	100001170310331			70° Rail
			100002170310331			70° Rail Clamp
			111003170220331			ZM
			111004170210331			SR
			100026170260331	100126170330331		Ø26mm
		100030170260331	100130170330331		Ø30mm	
			100134190210331		Ø34mm	
			100136190210331		Ø36mm	
			100140190210331		Ø40mm	
Frankonia	Bergfreund K98	0505	100001170310505		100301180210505	70° Rail
			100002170310505			70° Rail Clamp
			111003170220505		111303180230505	ZM
			111004170210505		111304180210505	SR
			100026170260505	100126170330505	100326180230505	Ø26mm
		100030170260505	100130170330505	100330180230505	Ø30mm	
			100134190210505	100334200230505	Ø34mm	
			100136190210505	100336200230505	Ø36mm	
			100140190210505	100340200230505	Ø40mm	
Frankonia	Forest Favorit	0029	100001170310029		100301180210029	70° Rail
			100002170310029			70° Rail Clamp

Manufacturer	Model	WKZ	Standard	Magnum	XS	Top Interface
Frankonia	Forest Favorit	0029	111003170220029		111303180230029	ZM
			111004170210029		111304180210029	SR
			100026170260029	100126170330029	100326180230029	Ø26mm
			100030170260029	100130170330029	100330180230029	Ø30mm
				100134190210029	100334200230029	Ø34mm
				100136190210029	100336200230029	Ø36mm
			100140190210029	100340200230029	Ø40mm	
Grünig&Elmiger	Repetierer	0203	100001170310203		100301180210203	70° Rail
			100002170310203			70° Rail Clamp
			111003170220203		111303180230203	ZM
			111004170210203		111304180210203	SR
			100026170260203	100126170330203	100326180230203	Ø26mm
			100030170260203	100130170330203	100330180230203	Ø30mm
			100134190210203	100334200230203	Ø34mm	
			100136190210203	100336200230203	Ø36mm	
			100140190210203	100340200230203	Ø40mm	
Grünig&Elmiger	Supertarget	0002	100001170310002			70° Rail
			100002170310002			70° Rail Clamp
			111003170220002			ZM
			111004170210002			SR
			100026170260002	100126170330002		Ø26mm
			100030170260002	100130170330002		Ø30mm
			100134190210002		Ø34mm	
			100136190210002		Ø36mm	
			100140190210002		Ø40mm	
Grünig&Elmiger	Target 200	0004	100001170310004			70° Rail
			100002170310004			70° Rail Clamp
			111003170220004			ZM
			111004170210004			SR
			100026170260004	100126170330004		Ø26mm
			100030170260004	100130170330004		Ø30mm
			100134190210004		Ø34mm	
			100136190210004		Ø36mm	
			100140190210004		Ø40mm	
Haenel	Jaeger 10	0402	100001170310402		100301180210402	70° Rail
			100002170310402			70° Rail Clamp
			111003170220402		111303180230402	ZM
			111004170210402		111304180210402	SR
			100026170260402	100126170330402	100326180230402	Ø26mm
			100030170260402	100130170330402	100330180230402	Ø30mm
			100134190210402	100334200230402	Ø34mm	
			100136190210402	100336200230402	Ø36mm	
			100140190210402	100340200230402	Ø40mm	
Haenel	SLB 2000	0349	100001170310349			70° Rail
			100002170310349			70° Rail Clamp
			111003170220349			ZM
			111004170210349			SR
			100026170260349	100126170330349		Ø26mm
			100030170260349	100130170330349		Ø30mm

Manufacturer	Model	WKZ	Standard	Magnum	XS	Top Interface
Haenel	SLB 2000	0349		100134190210349		Ø34mm
				100136190210349		Ø36mm
				100140190210349		Ø40mm
Harrington & Richardson	Kal. 270	0185	100001170310185			70° Rail
			100002170310185			70° Rail Clamp
			111003170220185			ZM
			111004170210185			SR
			100026170260185	100126170330185		Ø26mm
			100030170260185	100130170330185		Ø30mm
			100134190210185		Ø34mm	
			100136190210185		Ø36mm	
			100140190210185		Ø40mm	
Harrington & Richardson	Kal. 308 Automat	0184	100001170310184			70° Rail
			100002170310184			70° Rail Clamp
			111003170220184			ZM
			111004170210184			SR
			100026170260184	100126170330184		Ø26mm
			100030170260184	100130170330184		Ø30mm
			100134190210184		Ø34mm	
			100136190210184		Ø36mm	
			100140190210184		Ø40mm	
Harrington & Richardson	M300	0183	100001170310183			70° Rail
			100002170310183			70° Rail Clamp
			111003170220183			ZM
			111004170210183			SR
			100026170260183	100126170330183		Ø26mm
			100030170260183	100130170330183		Ø30mm
			100134190210183		Ø34mm	
			100136190210183		Ø36mm	
			100140190210183		Ø40mm	
Heckler&Koch	940	0200	100001170200200			70° Rail
			100002170200200			70° Rail Clamp
			111003170220200			ZM
			111004170210200			SR
			100026170170200	100126170210200		Ø26mm
			100030170170200	100130170210200		Ø30mm
			100134190210200		Ø34mm	
			100136190210200		Ø36mm	
			100140190210200		Ø40mm	
Heckler&Koch	770 Jagdschaft	0199	100001170200199			70° Rail
			100002170200199			70° Rail Clamp
			111003170220199			ZM
			111004170210199			SR
			100026170170199	100126170210199		Ø26mm
			100030170170199	100130170210199		Ø30mm
			100134190210199		Ø34mm	
			100136190210199		Ø36mm	
			100140190210199		Ø40mm	
Heckler&Koch	SL7	0198	100001170200198			70° Rail

Manufacturer	Model	WKZ	Standard	Magnum	XS	Top Interface
Heckler&Koch	SL7	0198	100002170200198			70° Rail Clamp
			111003170220198			ZM
			111004170210198			SR
			100026170170198	100126170210198		Ø26mm
			100030170170198	100130170210198		Ø30mm
				100134190210198		Ø34mm
				100136190210198		Ø36mm
			100140190210198		Ø40mm	
Heckler&Koch	SLB 2000	0350	100001170310350			70° Rail
			100002170310350			70° Rail Clamp
			111003170220350			ZM
			111004170210350			SR
			100026170260350	100126170330350		Ø26mm
			100030170260350	100130170330350		Ø30mm
				100134190210350		Ø34mm
			100136190210350		Ø36mm	
			100140190210350		Ø40mm	
Helenic	Repetierer	0227	100001170310227		100301180210227	70° Rail
			100002170310227			70° Rail Clamp
			111003170220227		111303180230227	ZM
			111004170210227		111304180210227	SR
			100026170260227	100126170330227	100326180230227	Ø26mm
			100030170260227	100130170330227	100330180230227	Ø30mm
				100134190210227	100334200230227	Ø34mm
	100136190210227	100336200230227	Ø36mm			
		100340200230227	Ø40mm			
Heym	Express	0458	100001170310458			70° Rail
			100002170310458			70° Rail Clamp
			111003170220458			ZM
			111004170210458			SR
			100026170260458	100126170330458		Ø26mm
			100030170260458	100130170330458		Ø30mm
				100134190210458		Ø34mm
			100136190210458		Ø36mm	
			100140190210458		Ø40mm	
Heym	Express Light	0249	100001180310249		100301180310249	70° Rail
			100002180310249			70° Rail Clamp
			121003180320249		121303180310249	ZM
			121004180320249		121304180320249	SR
			100026180380249	100126180330249	100326180330249	Ø26mm
			100030180380249	100130180330249	100330180330249	Ø30mm
				100134200210249	100334200330249	Ø34mm
	100136200210249	100336200330249	Ø36mm			
		100340200330249	Ø40mm			
Heym	SR 21	0449	100001170310449		100301180210449	70° Rail
			100002170310449			70° Rail Clamp
			121003170220449		121303180230449	ZM
			121004170210449		121304180210449	SR
			100026170260449	100126170330449	100326180230449	Ø26mm

Manufacturer	Model	WKZ	Standard	Magnum	XS	Top Interface			
Heym	SR 21	0449	100030170260449	100130170330449	100330180230449	Ø30mm			
				100134190210449	100334200230449	Ø34mm			
				100136190210449	100336200230449	Ø36mm			
				100140190210449	100340200230449	Ø40mm			
			Heym	SR 10	0160	100001170310160		100301180210160	70° Rail
							100002170310160		70° Rail Clamp
							111003170220160		111303180230160
	111004170210160					111304180210160	SR		
	100026170260160	100126170330160				100326180230160	Ø26mm		
	100030170260160	100130170330160				100330180230160	Ø30mm		
		100134190210160				100334200230160	Ø34mm		
		100136190210160	100336200230160	Ø36mm					
		100140190210160	100340200230160	Ø40mm					
Heym	SR 20	0161	100001170310161		100301180210161	70° Rail			
				100002170310161		70° Rail Clamp			
				111003170220161		111303180230161	ZM		
				111004170210161		111304180210161	SR		
				100026170260161	100126170330161	100326180230161	Ø26mm		
				100030170260161	100130170330161	100330180230161	Ø30mm		
					100134190210161	100334200230161	Ø34mm		
		100136190210161	100336200230161	Ø36mm					
		100140190210161	100340200230161	Ø40mm					
Heym	SR 20 Varmit	0316	100001170310316		100301180210316	70° Rail			
				100002170310316		70° Rail Clamp			
				111003170220316		111303180230316	ZM		
				111004170210316		111304180210316	SR		
				100026170260316	100126170330316	100326180230316	Ø26mm		
				100030170260316	100130170330316	100330180230316	Ø30mm		
					100134190210316	100334200230316	Ø34mm		
		100136190210316	100336200230316	Ø36mm					
		100140190210316	100340200230316	Ø40mm					
Heym	SR 30	0376	100001170310376		100301180210376	70° Rail			
				100002170310376		70° Rail Clamp			
				121003170220376		121303180230376	ZM		
				121004170210376		121304180210376	SR		
				100026170260376	100126170330376	100326180230376	Ø26mm		
				100030170260376	100130170330376	100330180230376	Ø30mm		
					100134190210376	100334200230376	Ø34mm		
		100136190210376	100336200230376	Ø36mm					
		100140190210376	100340200230376	Ø40mm					
Heym	SR 40	0234	100001170310234			70° Rail			
				100002170310234		70° Rail Clamp			
				111003170220234		ZM			
				111004170210234		SR			
				100026170260234	100126170330234	100326180230234	Ø26mm		
		100030170260234	100130170330234	Ø30mm					
			100134190210234	Ø34mm					
			100136190210234	Ø36mm					
			100140190210234	Ø40mm					

Manufacturer	Model	WKZ	Standard	Magnum	XS	Top Interface
Howa	1500 Long Action	0069	100001170310069		100301180210069	70° Rail
			100002170310069			70° Rail Clamp
			111003170220069		111303180230069	ZM
			111004170210069		111304180210069	SR
			100026170260069	100126170330069	100326180230069	Ø26mm
			100030170260069	100130170330069	100330180230069	Ø30mm
				100134190210069	100334200230069	Ø34mm
				100136190210069	100336200230069	Ø36mm
				100140190210069	100340200230069	Ø40mm
			Howa	1500 Mini Action	0519	100001170200519
100002170200519						70° Rail Clamp
111003170220519						ZM
111004170210519						SR
100026170260519	100126170210519					Ø26mm
100030170260519	100130170210519					Ø30mm
	100134190210519					Ø34mm
	100136190210519					Ø36mm
	100140190210519					Ø40mm
Howa	1500 S	0394				100001170310394
			100002170310394			70° Rail Clamp
			111003170220394		111303180230394	ZM
			111004170210394		111304180210394	SR
			100026170260394	100126170330394	100326180230394	Ø26mm
			100030170260394	100130170330394	100330180230394	Ø30mm
				100134190210394	100334200230394	Ø34mm
				100136190210394	100336200230394	Ø36mm
				100140190210394	100340200230394	Ø40mm
			Howa	1500 SA	0457	100001170310457
100002170310457						70° Rail Clamp
111003170220457						ZM
111004170210457						SR
100026170260457	100126170330457					Ø26mm
100030170260457	100130170330457					Ø30mm
	100134190210457					Ø34mm
	100136190210457					Ø36mm
	100140190210457					Ø40mm
Interarms	Mark X	0031				100001170310031
			100002170310031			70° Rail Clamp
			111003170220031		111303180230031	ZM
			111004170210031		111304180210031	SR
			100026170260031	100126170330031	100326180230031	Ø26mm
			100030170260031	100130170330031	100330180230031	Ø30mm
				100134190210031	100334200230031	Ø34mm
				100136190210031	100336200230031	Ø36mm
				100140190210031	100340200230031	Ø40mm
			John Rigby	Highlander Stalker	0030	100001170310030
100002170310030						70° Rail Clamp
111003170220030		111303180230030				ZM
111004170210030		111304180210030				SR

Manufacturer	Model	WKZ	Standard	Magnum	XS	Top Interface
John Rigby	Highlander Stalker	0030	100026170260030	100126170330030	100326180230030	Ø26mm
			100030170260030	100130170330030	100330180230030	Ø30mm
				100134190210030	100334200230030	Ø34mm
				100136190210030	100336200230030	Ø36mm
				100140190210030	100340200230030	Ø40mm
Kepplinger	Jägerbüchse	0261	100001170310261		100301180210261	70° Rail
			100002170310261			70° Rail Clamp
			111003170220261		111303180230261	ZM
			111004170210261		111304180210261	SR
			100026170260261	100126170330261	100326180230261	Ø26mm
			100030170260261	100130170330261	100330180230261	Ø30mm
				100134190210261	100334200230261	Ø34mm
				100136190210261	100336200230261	Ø36mm
				100140190210261	100340200230261	Ø40mm
			Kessler	Kesslerin	0492	100001170200492
100002170200492						70° Rail Clamp
111003170220492						ZM
111004170210492						SR
100026170260492	100126170210492					Ø26mm
			100030170260492	100130170210492		Ø30mm
				100134190210492		Ø34mm
				100136190210492		Ø36mm
				100140190210492		Ø40mm
			Kettner	Luger 04	0336	100001170310336
100002170310336						70° Rail Clamp
111003170220336		111303180230336				ZM
111004170210336		111304180210336				SR
100026170260336	100126170330336	100326180230336				Ø26mm
			100030170260336	100130170330336	100330180230336	Ø30mm
				100134190210336	100334200230336	Ø34mm
				100136190210336	100336200230336	Ø36mm
				100140190210336	100340200230336	Ø40mm
			Kettner	Luger Mini	0377	100001170310377
100002170310377						70° Rail Clamp
111003170220377						ZM
111004170210377						SR
100026170260377	100126170330377					Ø26mm
			100030170260377	100130170330377		Ø30mm
				100134190210377		Ø34mm
				100136190210377		Ø36mm
				100140190210377		Ø40mm
			Kettner	Luger Repetierer	0375	100001170310375
100002170310375						70° Rail Clamp
111003170220375		111303180230375				ZM
111004170210375		111304180210375				SR
100026170260375	100126170330375	100326180230375				Ø26mm
			100030170260375	100130170330375	100330180230375	Ø30mm
				100134190210375	100334200230375	Ø34mm
				100136190210375	100336200230375	Ø36mm

Manufacturer	Model	WKZ	Standard	Magnum	XS	Top Interface
Kettner	Luger Repetierer	0375		100140190210375	100340200230375	Ø40mm
Kettner	Rep. L83	0300	100001170310300		100301180210300	70° Rail
			100002170310300			70° Rail Clamp
			111003170220300		111303180230300	ZM
			111004170210300		111304180210300	SR
			100026170260300	100126170330300	100326180230300	Ø26mm
			100030170260300	100130170330300	100330180230300	Ø30mm
				100134190210300	100334200230300	Ø34mm
				100136190210300	100336200230300	Ø36mm
				100140190210300	100340200230300	Ø40mm
Kimber	8400	0450	100001170310450			70° Rail
			100002170310450			70° Rail Clamp
			111003170220450			ZM
			111004170210450			SR
			100026170260450	100126170330450		Ø26mm
			100030170260450	100130170330450		Ø30mm
				100134190210450		Ø34mm
				100136190210450		Ø36mm
				100140190210450		Ø40mm
Kimber	84M	0380	100001170310380			70° Rail
			100002170310380			70° Rail Clamp
			111003170220380			ZM
			111004170210380			SR
			100026170260380	100126170330380		Ø26mm
			100030170260380	100130170330380		Ø30mm
				100134190210380		Ø34mm
				100136190210380		Ø36mm
				100140190210380		Ø40mm
Kimber	M89	0074	100001170310074		100301180210074	70° Rail
			100002170310074			70° Rail Clamp
			111003170220074		111303180230074	ZM
			111004170210074		111304180210074	SR
			100026170260074	100126170330074	100326180230074	Ø26mm
			100030170260074	100130170330074	100330180230074	Ø30mm
				100134190210074	100334200230074	Ø34mm
				100136190210074	100336200230074	Ø36mm
				100140190210074	100340200230074	Ø40mm
Kind-Hubertus	Mod. 112	0282	100001170310282		100301180210282	70° Rail
			100002170310282			70° Rail Clamp
			111003170220282		111303180230282	ZM
			111004170210282		111304180210282	SR
			100026170260282	100126170330282	100326180230282	Ø26mm
			100030170260282	100130170330282	100330180230282	Ø30mm
				100134190210282	100334200230282	Ø34mm
				100136190210282	100336200230282	Ø36mm
				100140190210282	100340200230282	Ø40mm
Kind-Hubertus	Mod. 113	0283	100001170310283		100301180210283	70° Rail
			100002170310283			70° Rail Clamp
			111003170220283		111303180230283	ZM

Manufacturer	Model	WKZ	Standard	Magnum	XS	Top Interface
Kind-Hubertus	Mod. 113	0283	111004170210283		111304180210283	SR
			100026170260283	100126170330283	100326180230283	Ø26mm
			100030170260283	100130170330283	100330180230283	Ø30mm
				100134190210283	100334200230283	Ø34mm
				100136190210283	100336200230283	Ø36mm
				100140190210283	100340200230283	Ø40mm
Kind-Hubertus	Mod. 92	0281	100001170310281		100301180210281	70° Rail
			100002170310281			70° Rail Clamp
			111003170220281		111303180230281	ZM
			111004170210281		111304180210281	SR
			100026170260281	100126170330281	100326180230281	Ø26mm
			100030170260281	100130170330281	100330180230281	Ø30mm
				100134190210281	100334200230281	Ø34mm
				100136190210281	100336200230281	Ø36mm
				100140190210281	100340200230281	Ø40mm
Kind-Hubertus	Repetierer B	0284	100001170310284		100301180210284	70° Rail
			100002170310284			70° Rail Clamp
			111003170220284		111303180230284	ZM
			111004170210284		111304180210284	SR
			100026170260284	100126170330284	100326180230284	Ø26mm
			100030170260284	100130170330284	100330180230284	Ø30mm
				100134190210284	100334200230284	Ø34mm
				100136190210284	100336200230284	Ø36mm
				100140190210284	100340200230284	Ø40mm
Kind-Hubertus	Saturn	0539	100001170310539		100301180210539	70° Rail
			100002170310539			70° Rail Clamp
			111003170220539		111303180230539	ZM
			111004170210539		111304180210539	SR
			100026170260539	100126170330539	100326180230539	Ø26mm
			100030170260539	100130170330539	100330180230539	Ø30mm
				100134190210539	100334200230539	Ø34mm
				100136190210539	100336200230539	Ø36mm
				100140190210539	100340200230539	Ø40mm
Kongsberg	Rep. 393	0421	100001180310421			70° Rail
			100002180310421			70° Rail Clamp
			111003180220421			ZM
			111004180210421			SR
			100026180260421	100126180210421		Ø26mm
			100030180260421	100130180210421		Ø30mm
				100134200210421		Ø34mm
				100136200210421		Ø36mm
				100140200210421		Ø40mm
Kongsberg	Rep. 397	0422	100001180310422			70° Rail
			100002180310422			70° Rail Clamp
			111003180220422			ZM
			111004180210422			SR
			100026180260422	100126180210422		Ø26mm
			100030180260422	100130180210422		Ø30mm
				100134200210422		Ø34mm

Manufacturer	Model	WKZ	Standard	Magnum	XS	Top Interface
Kongsberg	Rep. 397	0422		100136200210422		Ø36mm
				100140200210422		Ø40mm
Kongsberg	Repetierer	0544	100001170310544		100301180210544	70° Rail
			100002170310544			70° Rail Clamp
			111003170220544		111303180230544	ZM
			111004170210544		111304180210544	SR
			100026170260544	100126170330544	100326180230544	Ø26mm
			100030170260544	100130170330544	100330180230544	Ø30mm
				100134190210544	100334200230544	Ø34mm
				100136190210544	100336200230544	Ø36mm
				100140190210544	100340200230544	Ø40mm
						70° Rail
Krico	300	0169	100001170310169			70° Rail
			100002170310169			70° Rail Clamp
			111003170220169			ZM
			111004170210169			SR
			100026170260169	100126170330169		Ø26mm
			100030170260169	100130170330169		Ø30mm
				100134190210169		Ø34mm
				100136190210169		Ø36mm
				100140190210169		Ø40mm
						70° Rail
Krico	400	0170	100001170310170			70° Rail
			100002170310170			70° Rail Clamp
			111003170220170			ZM
			111004170210170			SR
			100026170260170	100126170330170		Ø26mm
			100030170260170	100130170330170		Ø30mm
				100134190210170		Ø34mm
				100136190210170		Ø36mm
				100140190210170		Ø40mm
						70° Rail
Krico	530	0540	100001170310540		100301180210540	70° Rail
			100002170310540			70° Rail Clamp
			111003170220540		111303180230540	ZM
			111004170210540		111304180210540	SR
			100026170260540	100126170330540	100326180230540	Ø26mm
			100030170260540	100130170330540	100330180230540	Ø30mm
				100134190210540	100334200230540	Ø34mm
				100136190210540	100336200230540	Ø36mm
				100140190210540	100340200230540	Ø40mm
						70° Rail
Krico	600	0232	100001170310232			70° Rail
			100002170310232			70° Rail Clamp
			111003170220232			ZM
			111004170210232			SR
			100026170170232	100126170210232		Ø26mm
			100030170170232	100130170210232		Ø30mm
				100134190210232		Ø34mm
				100136190210232		Ø36mm
				100140190210232		Ø40mm
						70° Rail
Krico	650	0543	100001170310543			70° Rail
			100002170310543			70° Rail Clamp

Manufacturer	Model	WKZ	Standard	Magnum	XS	Top Interface
Krico	650	0543	111003170220543			ZM
			111004170210543			SR
			100026170170543	100126170210543		Ø26mm
			100030170170543	100130170210543		Ø30mm
				100134190210543		Ø34mm
				100136190210543		Ø36mm
				100140190210543		Ø40mm
						70° Rail
						70° Rail Clamp
						ZM
Krico	700	0022	100001170310022		100301180210022	70° Rail
			100002170310022			70° Rail Clamp
			111003170220022		111303180230022	ZM
			111004170210022		111304180210022	SR
			100026170260022	100126170330022	100326180230022	Ø26mm
			100030170260022	100130170330022	100330180230022	Ø30mm
				100134190210022	100334200230022	Ø34mm
				100136190210022	100336200230022	Ø36mm
				100140190210022	100340200230022	Ø40mm
						70° Rail
Krico	900	0023	100001170310023		100301180210023	70° Rail
			100002170310023			70° Rail Clamp
			111003170220023		111303180230023	ZM
			111004170210023		111304180210023	SR
			100026170260023	100126170330023	100326180230023	Ø26mm
			100030170260023	100130170330023	100330180230023	Ø30mm
				100134190210023	100334200230023	Ø34mm
				100136190210023	100336200230023	Ø36mm
				100140190210023	100340200230023	Ø40mm
						70° Rail
Krico	902	0024	100001170310024		100301180210024	70° Rail
			100002170310024			70° Rail Clamp
			111003170220024		111303180230024	ZM
			111004170210024		111304180210024	SR
			100026170260024	100126170330024	100326180230024	Ø26mm
			100030170260024	100130170330024	100330180230024	Ø30mm
				100134190210024	100334200230024	Ø34mm
				100136190210024	100336200230024	Ø36mm
				100140190210024	100340200230024	Ø40mm
						70° Rail
Krico	Deluxe	0541	100001170310541		100301180210541	70° Rail
			100002170310541			70° Rail Clamp
			111003170220541		111303180230541	ZM
			111004170210541		111304180210541	SR
			100026170260541	100126170330541	100326180230541	Ø26mm
			100030170260541	100130170330541	100330180230541	Ø30mm
				100134190210541	100334200230541	Ø34mm
				100136190210541	100336200230541	Ø36mm
				100140190210541	100340200230541	Ø40mm
						70° Rail
Krico	KK	0542	100001170310542			70° Rail
			100002170310542			70° Rail Clamp
			111003170220542			ZM
			111004170210542			SR
			100026170260542	100126170330542		Ø26mm
	100030170260542	100130170330542	Ø30mm			

Manufacturer	Model	WKZ	Standard	Magnum	XS	Top Interface
Krico	KK	0542		100134190210542		Ø34mm
				100136190210542		Ø36mm
				100140190210542		Ø40mm
Krieghoff	Semprio	0355	100001170310355			70° Rail
			100002170310355			70° Rail Clamp
			121003170220355			ZM
			121004170210355			SR
			100026170260355	100126170330355		Ø26mm
			100030170260355	100130170330355		Ø30mm
				100134190210355		Ø34mm
				100136190210355		Ø36mm
			100140190210355		Ø40mm	
Lakelander	389	0278	100001180310278			70° Rail
			100002180310278			70° Rail Clamp
			111003180220278			ZM
			111004180210278			SR
			100026180260278	100126180330278		Ø26mm
			100030180260278	100130180330278		Ø30mm
				100134200210278		Ø34mm
				100136200210278		Ø36mm
			100140200210278		Ø40mm	
Marlin	NR. 9	0107	100001175310107			70° Rail
			100002175310107			70° Rail Clamp
			121003175220107			ZM
			121004175210107			SR
			100026175260107	100126175330107		Ø26mm
			100030175260107	100130175330107		Ø30mm
				100134195210107		Ø34mm
				100136195210107		Ø36mm
			100140195210107		Ø40mm	
Marlin	45	0546	100001175310546			70° Rail
			100002175310546			70° Rail Clamp
			121003175220546			ZM
			121004175210546			SR
			100026175260546	100126175330546		Ø26mm
			100030175260546	100130175330546		Ø30mm
				100134195210546		Ø34mm
				100136195210546		Ø36mm
			100140195210546		Ø40mm	
Marlin	94	0109	100001175310109			70° Rail
			100002175310109			70° Rail Clamp
			121003175220109			ZM
			121004175210109			SR
			100026175260109	100126175330109		Ø26mm
			100030175260109	100130175330109		Ø30mm
				100134195210109		Ø34mm
				100136195210109		Ø36mm
			100140195210109		Ø40mm	
Marlin	95	0110	100001175310110			70° Rail

Manufacturer	Model	WKZ	Standard	Magnum	XS	Top Interface
Marlin	95	0110	100002175310110			70° Rail Clamp
			121003175220110			ZM
			121004175210110			SR
			100026175260110	100126175330110		Ø26mm
			100030175260110	100130175330110		Ø30mm
			100134195210110		Ø34mm	
			100136195210110		Ø36mm	
			100140195210110		Ø40mm	
Marlin	308	0103	100001175310103			70° Rail
			100002175310103			70° Rail Clamp
			121003175220103			ZM
			121004175210103			SR
			100026175260103	100126175330103		Ø26mm
			100030175260103	100130175330103		Ø30mm
				100134195210103		Ø34mm
				100136195210103		Ø36mm
				100140195210103		Ø40mm
Marlin	336	0104	100001175310104			70° Rail
			100002175310104			70° Rail Clamp
			121003175220104			ZM
			121004175210104			SR
			100026175260104	100126175330104		Ø26mm
			100030175260104	100130175330104		Ø30mm
				100134195210104		Ø34mm
				100136195210104		Ø36mm
				100140195210104		Ø40mm
Marlin	338	0105	100001175310105			70° Rail
			100002175310105			70° Rail Clamp
			121003175220105			ZM
			121004175210105			SR
			100026175260105	100126175330105		Ø26mm
			100030175260105	100130175330105		Ø30mm
				100134195210105		Ø34mm
				100136195210105		Ø36mm
				100140195210105		Ø40mm
Marlin	444	0106	100001175310106			70° Rail
			100002175310106			70° Rail Clamp
			121003175220106			ZM
			121004175210106			SR
			100026175260106	100126175330106		Ø26mm
			100030175260106	100130175330106		Ø30mm
				100134195210106		Ø34mm
				100136195210106		Ø36mm
				100140195210106		Ø40mm
Marlin	455	0237	100001170310237		100301180210237	70° Rail
			100002170310237			70° Rail Clamp
			111003170220237		111303180230237	ZM
			111004170210237		111304180210237	SR
			100026170260237	100126170330237	100326180230237	Ø26mm

Manufacturer	Model	WKZ	Standard	Magnum	XS	Top Interface
Marlin	455	0237	100030170260237	100130170330237	100330180230237	Ø30mm
				100134190210237	100334200230237	Ø34mm
				100136190210237	100336200230237	Ø36mm
				100140190210237	100340200230237	Ø40mm
Marlin	922	0108	100001175310108			70° Rail
			100002175310108			70° Rail Clamp
			121003175220108			ZM
			121004175210108			SR
			100026175260108	100126175330108		Ø26mm
			100030175260108	100130175330108		Ø30mm
				100134195210108		Ø34mm
				100136195210108		Ø36mm
				100140195210108		Ø40mm
						70° Rail
Marlin	990	0111	100001175310111			70° Rail
			100002175310111			70° Rail Clamp
			121003175220111			ZM
			121004175210111			SR
			100026175260111	100126175330111		Ø26mm
			100030175260111	100130175330111		Ø30mm
				100134195210111		Ø34mm
				100136195210111		Ø36mm
				100140195210111		Ø40mm
						70° Rail
Marlin	1894	0112	100001175310112			70° Rail
			100002175310112			70° Rail Clamp
			121003175220112			ZM
			121004175210112			SR
			100026175260112	100126175330112		Ø26mm
			100030175260112	100130175330112		Ø30mm
				100134195210112		Ø34mm
				100136195210112		Ø36mm
				100140195210112		Ø40mm
						70° Rail
Marlin	1895	0113	100001175310113			70° Rail
			100002175310113			70° Rail Clamp
			121003175220113			ZM
			121004175210113			SR
			100026175260113	100126175330113		Ø26mm
			100030175260113	100130175330113		Ø30mm
				100134195210113		Ø34mm
				100136195210113		Ø36mm
				100140195210113		Ø40mm
						70° Rail
Marlin	17 HMR	0545	100001170310545			70° Rail
			100002170310545			70° Rail Clamp
			111003170220545			ZM
			111004170210545			SR
			100026170260545	100126170330545		Ø26mm
			100030170260545	100130170330545		Ø30mm
				100134190210545		Ø34mm
				100136190210545		Ø36mm
				100140190210545		Ø40mm
						70° Rail

Manufacturer	Model	WKZ	Standard	Magnum	XS	Top Interface
Marlin	336 MXLR	0269	100001170310269			70° Rail
			100002170310269			70° Rail Clamp
			111003170220269			ZM
			111004170210269			SR
			100026170260269	100126170330269		Ø26mm
			100030170260269	100130170330269		Ø30mm
				100134190210269		Ø34mm
				100136190210269		Ø36mm
				100140190210269		Ø40mm
						70° Rail
Marlin	336 XLR	0270	100001170310270			70° Rail
			100002170310270			70° Rail Clamp
			111003170220270			ZM
			111004170210270			SR
			100026170260270	100126170330270		Ø26mm
			100030170260270	100130170330270		Ø30mm
				100134190210270		Ø34mm
				100136190210270		Ø36mm
				100140190210270		Ø40mm
						70° Rail
Marlin	AS30	0114	100001175310114			70° Rail
			100002175310114			70° Rail Clamp
			121003175220114			ZM
			121004175210114			SR
			100026175260114	100126175330114		Ø26mm
			100030175260114	100130175330114		Ø30mm
				100134195210114		Ø34mm
				100136195210114		Ø36mm
				100140195210114		Ø40mm
						70° Rail
Marlin	MR 7	0328	100001170310328		100301180210328	70° Rail
			100002170310328			70° Rail Clamp
			111003170220328		111303180230328	ZM
			111004170210328		111304180210328	SR
			100026170260328	100126170330328	100326180230328	Ø26mm
			100030170260328	100130170330328	100330180230328	Ø30mm
				100134190210328	100334200230328	Ø34mm
				100136190210328	100336200230328	Ø36mm
				100140190210328	100340200230328	Ø40mm
						70° Rail
Marlin	XL 7	0547	100001170310547		100301180210547	70° Rail
			100002170310547			70° Rail Clamp
			111003170220547		111303180230547	ZM
			111004170210547		111304180210547	SR
			100026170260547	100126170330547	100326180230547	Ø26mm
			100030170260547	100130170330547	100330180230547	Ø30mm
				100134190210547	100334200230547	Ø34mm
				100136190210547	100336200230547	Ø36mm
				100140190210547	100340200230547	Ø40mm
						70° Rail
Mauser	66 mit VP 6 mm	0028	100001200310028		100301210210028	70° Rail
			100002200310028			70° Rail Clamp
			111003200220028		111303210230028	ZM
			111004200210028		111304210210028	SR

Manufacturer	Model	WKZ	Standard	Magnum	XS	Top Interface		
Mauser	66	0028	100026200260028	100126200330028	100326210230028	Ø26mm		
			100030200260028	100130200330028	100330210230028	Ø30mm		
				100134220210028	100334230230028	Ø34mm		
				100136220210028	100336230230028	Ø36mm		
				100140220210028	100340230230028	Ø40mm		
Mauser	77	0166	100001170310166			70° Rail		
			100002170310166			70° Rail Clamp		
			111003170220166			ZM		
			111004170210166			SR		
			100026170260166	100126170330166		Ø26mm		
			100030170260166	100130170330166		Ø30mm		
				100134190210166		Ø34mm		
				100136190210166		Ø36mm		
				100140190210166		Ø40mm		
Mauser	86	0262	100001200200262			70° Rail		
			100002200200262			70° Rail Clamp		
			111003200220262			ZM		
			111004200210262			SR		
			100026200170262	100126200210262		Ø26mm		
			100030200170262	100130200210262		Ø30mm		
				100134220210262		Ø34mm		
				100136220210262		Ø36mm		
				100140220210262		Ø40mm		
Mauser	M96 from SN 96012000	0427	100001170310427		100301180210427	70° Rail		
			100002170310427			70° Rail Clamp		
			111003170220427		111303180230427	ZM		
			111004170210427		111304180210427	SR		
			100026170260427	100126170330427	100326180230427	Ø26mm		
			100030170260427	100130170330427	100330180230427	Ø30mm		
				100134190210427	100334200230427	Ø34mm		
				100136190210427	100336200230427	Ø36mm		
				100140190210427	100340200230427	Ø40mm		
Mauser	97	0428	100001170310428		100301180210428	70° Rail		
			100002170310428			70° Rail Clamp		
			111003170220428		111303180230428	ZM		
			111004170210428		111304180210428	SR		
			100026170260428	100126170330428	100326180230428	Ø26mm		
			100030170260428	100130170330428	100330180230428	Ø30mm		
				100134190210428	100334200230428	Ø34mm		
				100136190210428	100336200230428	Ø36mm		
				100140190210428	100340200230428	Ø40mm		
Mauser	226	0251	100001170310251			70° Rail		
			100002170310251			70° Rail Clamp		
			111003170220251			ZM		
			111004170210251			SR		
			100026170260251	100126170330251		Ø26mm		
			100030170260251	100130170330251		Ø30mm		
				100134190210251		Ø34mm		
				100136190210251		Ø36mm		

Manufacturer	Model	WKZ	Standard	Magnum	XS	Top Interface
Mauser	226	0251		100140190210251		Ø40mm
Mauser	2000	0025	100001170310025			70° Rail
			100002170310025			70° Rail Clamp
			111003170220025			ZM
			111004170210025			SR
			100026170260025	100126170330025		Ø26mm
			100030170260025	100130170330025		Ø30mm
				100134190210025		Ø34mm
				100136190210025		Ø36mm
				100140190210025		Ø40mm
Mauser	3000	0026	100001170310026			70° Rail
			100002170310026			70° Rail Clamp
			111003170220026			ZM
			111004170210026			SR
			100026170260026	100126170330026		Ø26mm
			100030170260026	100130170330026		Ø30mm
				100134190210026		Ø34mm
				100136190210026		Ø36mm
				100140190210026		Ø40mm
Mauser	4000	0027	100001170310027		100301180210027	70° Rail
			100002170310027			70° Rail Clamp
			111003170220027		111303180230027	ZM
			111004170210027		111304180210027	SR
			100026170260027	100126170330027	100326180230027	Ø26mm
			100030170260027	100130170330027	100330180230027	Ø30mm
				100134190210027	100334200230027	Ø34mm
				100136190210027	100336200230027	Ø36mm
				100140190210027	100340200230027	Ø40mm
Mauser	201 KK	0258	100001170310258			70° Rail
			100002170310258			70° Rail Clamp
			111003170220258			ZM
			111004170210258			SR
			100026170260258	100126170330258		Ø26mm
			100030170260258	100130170330258		Ø30mm
				100134190210258		Ø34mm
				100136190210258		Ø36mm
				100140190210258		Ø40mm
Mauser	225 Titan	0288	100001170310288		100301180210288	70° Rail
			100002170310288			70° Rail Clamp
			111003170220288		111303180230288	ZM
			111004170210288		111304180210288	SR
			100026170260288	100126170330288	100326180230288	Ø26mm
			100030170260288	100130170330288	100330180230288	Ø30mm
				100134190210288	100334200230288	Ø34mm
				100136190210288	100336200230288	Ø36mm
				100140190210288	100340200230288	Ø40mm
Mauser	98 with bulb	0236	100001170310236		100301180210236	70° Rail
			100002170310236			70° Rail Clamp
			111003170220236		111303180230236	ZM

Manufacturer	Model	WKZ	Standard	Magnum	XS	Top Interface
Mauser	98 with bulb	0236	111004170210236		111304180210236	SR
			100026170260236	100126170330236	100326180230236	Ø26mm
			100030170260236	100130170330236	100330180230236	Ø30mm
				100134190210236	100334200230236	Ø34mm
				100136190210236	100336200230236	Ø36mm
				100140190210236	100340200230236	Ø40mm
Mauser	M12	0097	100001170310097		100301180210097	70° Rail
			100002170310097			70° Rail Clamp
			121003170220097		121303180230097	ZM
			121004170210097		121304180210097	SR
			100026170260097	100126170330097	100326180230097	Ø26mm
			100030170260097	100130170330097	100330180230097	Ø30mm
				100134190210097	100334200230097	Ø34mm
			100136190210097	100336200230097	Ø36mm	
			100140190210097	100340200230097	Ø40mm	
Mauser	M94	0311	100001170310311		100301180210311	70° Rail
			100002170310311			70° Rail Clamp
			111003170220311		111303180230311	ZM
			111004170210311		111304180210311	SR
			100026170260311	100126170330311	100326180230311	Ø26mm
			100030170260311	100130170330311	100330180230311	Ø30mm
				100134190210311	100334200230311	Ø34mm
			100136190210311	100336200230311	Ø36mm	
			100140190210311	100340200230311	Ø40mm	
Mauser	M96. up to SN 96011999	0312	100001170310312		100301180210312	70° Rail
			100002170310312			70° Rail Clamp
			111003170220312		111303180230312	ZM
			111004170210312		111304180210312	SR
			100026170260312	100126170330312	100326180230312	Ø26mm
			100030170260312	100130170330312	100330180230312	Ø30mm
				100134190210312	100334200230312	Ø34mm
			100136190210312	100336200230312	Ø36mm	
			100140190210312	100340200230312	Ø40mm	
Mauser	M98	0098	100001170310098		100301180210098	70° Rail
			100002170310098			70° Rail Clamp
			121003170220098		121303180230098	ZM
			121004170210098		121304180210098	SR
			100026170260098	100126170330098	100326180230098	Ø26mm
			100030170260098	100130170330098	100330180230098	Ø30mm
				100134190210098	100334200230098	Ø34mm
			100136190210098	100336200230098	Ø36mm	
			100140190210098	100340200230098	Ø40mm	
Mauser	K98 no bulb	0010	100001170310010		100301180210010	70° Rail
			100002170310010			70° Rail Clamp
			111003170220010		111303180230010	ZM
			111004170210010		111304180210010	SR
			100026170260010	100126170330010	100326180230010	Ø26mm
			100030170260010	100130170330010	100330180230010	Ø30mm
				100134190210010	100334200230010	Ø34mm

Manufacturer	Model	WKZ	Standard	Magnum	XS	Top Interface
Mauser	K98 no bulb	0010		100136190210010	100336200230010	Ø36mm
					100140190210010	100340200230010
Mc Millan	M88 Bore Hole dist. back 15,4mm	0290	100001170310290		100301180210290	70° Rail
			100002170310290			70° Rail Clamp
			111003170220290		111303180230290	ZM
			111004170210290		111304180210290	SR
			100026170260290	100126170330290	100326180230290	Ø26mm
			100030170260290	100130170330290	100330180230290	Ø30mm
				100134190210290	100334200230290	Ø34mm
				100136190210290	100336200230290	Ø36mm
				100140190210290	100340200230290	Ø40mm
Mc Millan	M88 Bore Hole dist. back 21,9mm	0286	100001170310286		100301180210286	70° Rail
			100002170310286			70° Rail Clamp
			111003170220286		111303180230286	ZM
			111004170210286		111304180210286	SR
			100026170260286	100126170330286	100326180230286	Ø26mm
			100030170260286	100130170330286	100330180230286	Ø30mm
				100134190210286	100334200230286	Ø34mm
				100136190210286	100336200230286	Ø36mm
				100140190210286	100340200230286	Ø40mm
Mercury	600	0548	100001170310548		100301180210548	70° Rail
			100002170310548			70° Rail Clamp
			111003170220548		111303180230548	ZM
			111004170210548		111304180210548	SR
			100026170260548	100126170330548	100326180230548	Ø26mm
			100030170260548	100130170330548	100330180230548	Ø30mm
				100134190210548	100334200230548	Ø34mm
				100136190210548	100336200230548	Ø36mm
				100140190210548	100340200230548	Ø40mm
Mercury	870 Short	0446	100001170310446		100301180210446	70° Rail
			100002170310446			70° Rail Clamp
			111003170220446		111303180230446	ZM
			111004170210446		111304180210446	SR
			100026170260446	100126170330446	100326180230446	Ø26mm
			100030170260446	100130170330446	100330180230446	Ø30mm
				100134190210446	100334200230446	Ø34mm
				100136190210446	100336200230446	Ø36mm
				100140190210446	100340200230446	Ø40mm
Mercury	Rep. Büchse	0374	100001170310374			70° Rail
			100002170310374			70° Rail Clamp
			111003170220374			ZM
			111004170210374			SR
			100026170260374	100126170330374		Ø26mm
			100030170260374	100130170330374		Ø30mm
				100134190210374		Ø34mm
				100136190210374		Ø36mm
				100140190210374		Ø40mm
Mercury	870 Wood	0445	100001170310445			70° Rail
			100002170310445			70° Rail Clamp

Manufacturer	Model	WKZ	Standard	Magnum	XS	Top Interface
Mercury	870 Wood	0445	111003170220445			ZM
			111004170210445			SR
			100026170260445	100126170330445		Ø26mm
			100030170260445	100130170330445		Ø30mm
				100134190210445		Ø34mm
				100136190210445		Ø36mm
				100140190210445		Ø40mm
Merkel	SR1	0348	100001170310348			70° Rail
			100002170310348			70° Rail Clamp
			111003170220348			ZM
			111004170210348			SR
			100026170260348	100126170330348		Ø26mm
			100030170260348	100130170330348		Ø30mm
				100134190210348		Ø34mm
	100136190210348		Ø36mm			
	100140190210348		Ø40mm			
Merkel	SR1 Basic	0351	100001170310351			70° Rail
			100002170310351			70° Rail Clamp
			111003170220351			ZM
			111004170210351			SR
			100026170260351	100126170330351		Ø26mm
			100030170260351	100130170330351		Ø30mm
				100134190210351		Ø34mm
	100136190210351		Ø36mm			
	100140190210351		Ø40mm			
Mirocu	M-Bolt	0554	100001170310554		100301180210554	70° Rail
			100002170310554			70° Rail Clamp
			111003170220554		111303180230554	ZM
			111004170210554		111304180210554	SR
			100026170260554	100126170330554	100326180230554	Ø26mm
			100030170260554	100130170330554	100330180230554	Ø30mm
				100134190210554	100334200230554	Ø34mm
	100136190210554	100336200230554	Ø36mm			
	100140190210554	100340200230554	Ø40mm			
Mossberg	100 ATR	0395	100001170310395		100301180210395	70° Rail
			100002170310395			70° Rail Clamp
			111003170220395		111303180230395	ZM
			111004170210395		111304180210395	SR
			100026170260395	100126170330395	100326180230395	Ø26mm
			100030170260395	100130170330395	100330180230395	Ø30mm
				100134190210395	100334200230395	Ø34mm
	100136190210395	100336200230395	Ø36mm			
	100140190210395	100340200230395	Ø40mm			
Mossberg	100 ATR 308W	0396	100001170310396		100301180210396	70° Rail
			100002170310396			70° Rail Clamp
			111003170220396		111303180230396	ZM
			111004170210396		111304180210396	SR
			100026170260396	100126170330396	100326180230396	Ø26mm
			100030170260396	100130170330396	100330180230396	Ø30mm
				100134190210396	100334200230396	Ø34mm
	100136190210396	100336200230396	Ø36mm			
	100140190210396	100340200230396	Ø40mm			

Manufacturer	Model	WKZ	Standard	Magnum	XS	Top Interface	
Mossberg	100 ATR 308W	0396		100134190210396	100334200230396	Ø34mm	
					100136190210396	100336200230396	Ø36mm
					100140190210396	100340200230396	Ø40mm
Mossberg	4x4	0073	100001170310073		100301180210073	70° Rail	
			100002170310073			70° Rail Clamp	
			111003170220073		111303180230073	ZM	
			111004170210073		111304180210073	SR	
			100026170260073	100126170330073	100326180230073	Ø26mm	
	100030170260073	100130170330073	100330180230073	Ø30mm			
			100134190210073	100334200230073	Ø34mm		
			100136190210073	100336200230073	Ø36mm		
			100140190210073	100340200230073	Ø40mm		
Mossberg	Patriot	0555	100001170310555		100301180210555	70° Rail	
			100002170310555			70° Rail Clamp	
			111003170220555		111303180230555	ZM	
			111004170210555		111304180210555	SR	
			100026170260555	100126170330555	100326180230555	Ø26mm	
	100030170260555	100130170330555	100330180230555	Ø30mm			
			100134190210555	100334200230555	Ø34mm		
			100136190210555	100336200230555	Ø36mm		
			100140190210555	100340200230555	Ø40mm		
Musgrave	83	0253	100001170310253		100301180210253	70° Rail	
			100002170310253			70° Rail Clamp	
			111003170220253		111303180230253	ZM	
			111004170210253		111304180210253	SR	
			100026170260253	100126170330253	100326180230253	Ø26mm	
	100030170260253	100130170330253	100330180230253	Ø30mm			
			100134190210253	100334200230253	Ø34mm		
			100136190210253	100336200230253	Ø36mm		
			100140190210253	100340200230253	Ø40mm		
Musgrave	90	0254	100001170310254		100301180210254	70° Rail	
			100002170310254			70° Rail Clamp	
			111003170220254		111303180230254	ZM	
			111004170210254		111304180210254	SR	
			100026170260254	100126170330254	100326180230254	Ø26mm	
	100030170260254	100130170330254	100330180230254	Ø30mm			
			100134190210254	100334200230254	Ø34mm		
			100136190210254	100336200230254	Ø36mm		
			100140190210254	100340200230254	Ø40mm		
Musgrave	94	0255	100001170310255		100301180210255	70° Rail	
			100002170310255			70° Rail Clamp	
			111003170220255		111303180230255	ZM	
			111004170210255		111304180210255	SR	
			100026170260255	100126170330255	100326180230255	Ø26mm	
	100030170260255	100130170330255	100330180230255	Ø30mm			
			100134190210255	100334200230255	Ø34mm		
			100136190210255	100336200230255	Ø36mm		
			100140190210255	100340200230255	Ø40mm		
Musgrave	2000 Repetierer	0216	100001170310216		100301180210216	70° Rail	

Manufacturer	Model	WKZ	Standard	Magnum	XS	Top Interface
Musgrave	2000 Repetierer	0216	100002170310216			70° Rail Clamp
			111003170220216		111303180230216	ZM
			111004170210216		111304180210216	SR
			100026170260216	100126170330216	100326180230216	Ø26mm
			100030170260216	100130170330216	100330180230216	Ø30mm
				100134190210216	100334200230216	Ø34mm
				100136190210216	100336200230216	Ø36mm
			100140190210216	100340200230216	Ø40mm	
Musgrave	K98	0346	100001170310346		100301180210346	70° Rail
			100002170310346			70° Rail Clamp
			111003170220346		111303180230346	ZM
			111004170210346		111304180210346	SR
			100026170260346	100126170330346	100326180230346	Ø26mm
			100030170260346	100130170330346	100330180230346	Ø30mm
				100134190210346	100334200230346	Ø34mm
	100136190210346	100336200230346	Ø36mm			
			100140190210346	100340200230346	Ø40mm	
Musgrave	Repetierer Africa	0256	100001170310256		100301180210256	70° Rail
			100002170310256			70° Rail Clamp
			111003170220256		111303180230256	ZM
			111004170210256		111304180210256	SR
			100026170260256	100126170330256	100326180230256	Ø26mm
			100030170260256	100130170330256	100330180230256	Ø30mm
				100134190210256	100334200230256	Ø34mm
	100136190210256	100336200230256	Ø36mm			
			100140190210256	100340200230256	Ø40mm	
Musgrave	Vektor	0556	100001170310556		100301180210556	70° Rail
			100002170310556			70° Rail Clamp
			111003170220556		111303180230556	ZM
			111004170210556		111304180210556	SR
			100026170260556	100126170330556	100326180230556	Ø26mm
			100030170260556	100130170330556	100330180230556	Ø30mm
				100134190210556	100334200230556	Ø34mm
	100136190210556	100336200230556	Ø36mm			
			100140190210556	100340200230556	Ø40mm	
Nikko	7000 Mistral	0115	100001170310115			70° Rail
			100002170310115			70° Rail Clamp
			111003170220115			ZM
			111004170210115			SR
			100026170260115	100126170330115		Ø26mm
			100030170260115	100130170330115		Ø30mm
				100134190210115		Ø34mm
	100136190210115		Ø36mm			
			100140190210115		Ø40mm	
Parker Hale	270	0032	100001170310032		100301180210032	70° Rail
			100002170310032			70° Rail Clamp
			111003170220032		111303180230032	ZM
			111004170210032		111304180210032	SR
			100026170260032	100126170330032	100326180230032	Ø26mm

Manufacturer	Model	WKZ	Standard	Magnum	XS	Top Interface	
Parker Hale	270	0032	100030170260032	100130170330032	100330180230032	Ø30mm	
				100134190210032	100334200230032	Ø34mm	
				100136190210032	100336200230032	Ø36mm	
				100140190210032	100340200230032	Ø40mm	
Parker Hale	1100	0033	100001170310033		100301180210033	70° Rail	
				100002170310033		70° Rail Clamp	
				111003170220033		111303180230033	ZM
				111004170210033		111304180210033	SR
				100026170260033	100126170330033	100326180230033	Ø26mm
				100030170260033	100130170330033	100330180230033	Ø30mm
			100134190210033	100334200230033	Ø34mm		
			100136190210033	100336200230033	Ø36mm		
			100140190210033	100340200230033	Ø40mm		
Parker Hale	1200	0034	100001170310034		100301180210034	70° Rail	
				100002170310034		70° Rail Clamp	
				111003170220034		111303180230034	ZM
				111004170210034		111304180210034	SR
				100026170260034	100126170330034	100326180230034	Ø26mm
				100030170260034	100130170330034	100330180230034	Ø30mm
			100134190210034	100334200230034	Ø34mm		
			100136190210034	100336200230034	Ø36mm		
			100140190210034	100340200230034	Ø40mm		
Parker Hale	Midland	0165	100001170310165			70° Rail	
				100002170310165		70° Rail Clamp	
				111003170220165		ZM	
				111004170210165		SR	
				100026170260165	100126170330165	100326180230165	Ø26mm
				100030170260165	100130170330165	100330180230165	Ø30mm
			100134190210165	100334200230165	Ø34mm		
			100136190210165	100336200230165	Ø36mm		
			100140190210165	100340200230165	Ø40mm		
Parker Hale	Windsor Repetierer	0557	100001170310557		100301180210557	70° Rail	
				100002170310557		70° Rail Clamp	
				111003170220557		111303180230557	ZM
				111004170210557		111304180210557	SR
				100026170260557	100126170330557	100326180230557	Ø26mm
				100030170260557	100130170330557	100330180230557	Ø30mm
			100134190210557	100334200230557	Ø34mm		
			100136190210557	100336200230557	Ø36mm		
			100140190210557	100340200230557	Ø40mm		
Pfeifer-Rifles	Safety-Rifle	0323	100001170200323			70° Rail	
				100002170200323		70° Rail Clamp	
				111003170220323		ZM	
				111004170210323		SR	
				100026170260323	100126170210323	100326180210323	Ø26mm
				100030170260323	100130170210323	100330180210323	Ø30mm
			100134190210323	100334200210323	Ø34mm		
			100136190210323	100336200210323	Ø36mm		
			100140190210323	100340200210323	Ø40mm		

Manufacturer	Model	WKZ	Standard	Magnum	XS	Top Interface
Pietta	Chronos	0558	100001170310558		100301180210558	70° Rail
			100002170310558			70° Rail Clamp
			111003170220558		111303180230558	ZM
			111004170210558		111304180210558	SR
			100026170260558	100126170330558	100326180230558	Ø26mm
			100030170260558	100130170330558	100330180230558	Ø30mm
				100134190210558	100334200230558	Ø34mm
				100136190210558	100336200230558	Ø36mm
				100140190210558	100340200230558	Ø40mm
			Pirkan Ase Oy	Lynx	0459	100001180200459
100002180200459						70° Rail Clamp
111003180220459						ZM
111004180210459						SR
100026180170459	100126180210459					Ø26mm
100030180170459	100130180210459					Ø30mm
	100134200210459					Ø34mm
	100136200210459					Ø36mm
	100140200210459					Ø40mm
Remington	78	0038				100001170310038
			100002170310038			70° Rail Clamp
			111003170220038		111303180230038	ZM
			111004170210038		111304180210038	SR
			100026170260038	100126170330038	100326180230038	Ø26mm
			100030170260038	100130170330038	100330180230038	Ø30mm
				100134190210038	100334200230038	Ø34mm
				100136190210038	100336200230038	Ø36mm
				100140190210038	100340200230038	Ø40mm
			Remington	504	0247	100001170310247
100002170310247						70° Rail Clamp
111003170220247						ZM
111004170210247						SR
100026170260247	100126170330247					Ø26mm
100030170260247	100130170330247					Ø30mm
	100134190210247					Ø34mm
	100136190210247					Ø36mm
	100140190210247					Ø40mm
Remington	600	0092				100001170310092
			100002170310092			70° Rail Clamp
			111003170220092		111303180230092	ZM
			111004170210092		111304180210092	SR
			100026170260092	100126170330092	100326180230092	Ø26mm
			100030170260092	100130170330092	100330180230092	Ø30mm
				100134190210092	100334200230092	Ø34mm
				100136190210092	100336200230092	Ø36mm
				100140190210092	100340200230092	Ø40mm
			Remington	660	0093	100001170310093
100002170310093						70° Rail Clamp
111003170220093		111303180230093				ZM
111004170210093		111304180210093				SR

Manufacturer	Model	WKZ	Standard	Magnum	XS	Top Interface
Remington	660	0093	100026170260093	100126170330093	100326180230093	Ø26mm
			100030170260093	100130170330093	100330180230093	Ø30mm
				100134190210093	100334200230093	Ø34mm
				100136190210093	100336200230093	Ø36mm
				100140190210093	100340200230093	Ø40mm
Remington	673	0560	100001170310560			70° Rail
			100002170310560			70° Rail Clamp
			111003170220560			ZM
			111004170210560			SR
			100026170260560	100126170330560		Ø26mm
Remington	740	0041	100030170260560	100130170330560		Ø30mm
				100134190210560		Ø34mm
				100136190210560		Ø36mm
				100140190210560		Ø40mm
			100001170200041			70° Rail
Remington	742	0042	100002170200041			70° Rail Clamp
			111003170220041			ZM
			111004170210041			SR
			100026170170041	100126170210041		Ø26mm
			100030170170041	100130170210041		Ø30mm
Remington	742	0042		100134190210041		Ø34mm
				100136190210041		Ø36mm
				100140190210041		Ø40mm
			100001170310042			70° Rail
			100002170310042			70° Rail Clamp
Remington	760	0043	111003170220042			ZM
			111004170210042			SR
			100026170170042	100126170210042		Ø26mm
			100030170170042	100130170210042		Ø30mm
				100134190210042		Ø34mm
Remington	760	0043		100136190210042		Ø36mm
				100140190210042		Ø40mm
			100001170310043			70° Rail
			100002170310043			70° Rail Clamp
			111003170220043			ZM
Remington	770	0393	111004170210043			SR
			100026170170043	100126170210043		Ø26mm
			100030170170043	100130170210043		Ø30mm
				100134190210043		Ø34mm
				100136190210043		Ø36mm
Remington	770	0393		100140190210043		Ø40mm
			100001170310393			70° Rail
			100002170310393			70° Rail Clamp
			111003170220393			ZM
			111004170210393			SR
Remington	660	0093	100026170260393	100126170330393		Ø26mm
			100030170260393	100130170330393		Ø30mm
				100134190210393		Ø34mm
				100136190210393		Ø36mm

Manufacturer	Model	WKZ	Standard	Magnum	XS	Top Interface
Remington	770	0393		100140190210393		Ø40mm
Remington	783	0559	100001170310559			70° Rail
			100002170310559			70° Rail Clamp
			111003170220559			ZM
			111004170210559			SR
			100026170260559	100126170330559		Ø26mm
			100030170260559	100130170330559		Ø30mm
				100134190210559		Ø34mm
				100136190210559		Ø36mm
				100140190210559		Ø40mm
Remington	7400	0179	100001170200179			70° Rail
			100002170200179			70° Rail Clamp
			111003170220179			ZM
			111004170210179			SR
			100026170170179	100126170210179		Ø26mm
			100030170170179	100130170210179		Ø30mm
				100134190210179		Ø34mm
				100136190210179		Ø36mm
				100140190210179		Ø40mm
Remington	7500	0180	100001170200180			70° Rail
			100002170200180			70° Rail Clamp
			111003170220180			ZM
			111004170210180			SR
			100026170170180	100126170210180		Ø26mm
			100030170170180	100130170210180		Ø30mm
				100134190210180		Ø34mm
				100136190210180		Ø36mm
				100140190210180		Ø40mm
Remington	7600	0181	100001170200181			70° Rail
			100002170200181			70° Rail Clamp
			111003170220181			ZM
			111004170210181			SR
			100026170170181	100126170210181		Ø26mm
			100030170170181	100130170210181		Ø30mm
				100134190210181		Ø34mm
				100136190210181		Ø36mm
				100140190210181		Ø40mm
Remington	40-XB	0187	100001170310187			70° Rail
			100002170310187			70° Rail Clamp
			111003170220187			ZM
			111004170210187			SR
			100026170260187	100126170330187		Ø26mm
			100030170260187	100130170330187		Ø30mm
				100134190210187		Ø34mm
				100136190210187		Ø36mm
				100140190210187		Ø40mm
Remington	700 LA	0036	100001170310036		100301180210036	70° Rail
			100002170310036			70° Rail Clamp
			111003170220036		111303180230036	ZM

Manufacturer	Model	WKZ	Standard	Magnum	XS	Top Interface
Remington	700 LA	0036	111004170210036		111304180210036	SR
			100026170260036	100126170330036	100326180230036	Ø26mm
			100030170260036	100130170330036	100330180230036	Ø30mm
				100134190210036	100334200230036	Ø34mm
				100136190210036	100336200230036	Ø36mm
				100140190210036	100340200230036	Ø40mm
Remington	700 LTR	0039	100001170310039		100301180210039	70° Rail
			100002170310039			70° Rail Clamp
			111003170220039		111303180230039	ZM
			111004170210039		111304180210039	SR
			100026170260039	100126170330039	100326180230039	Ø26mm
			100030170260039	100130170330039	100330180230039	Ø30mm
				100134190210039	100334200230039	Ø34mm
				100136190210039	100336200230039	Ø36mm
				100140190210039	100340200230039	Ø40mm
Remington	700 SA	0037	100001170310037		100301180210037	70° Rail
			100002170310037			70° Rail Clamp
			111003170220037		111303180230037	ZM
			111004170210037		111304180210037	SR
			100026170260037	100126170330037	100326180230037	Ø26mm
			100030170260037	100130170330037	100330180230037	Ø30mm
				100134190210037	100334200230037	Ø34mm
				100136190210037	100336200230037	Ø36mm
				100140190210037	100340200230037	Ø40mm
Remington	778 Short	0090	100001170310090			70° Rail
			100002170310090			70° Rail Clamp
			111003170220090			ZM
			111004170210090			SR
			100026170260090	100126170330090		Ø26mm
			100030170260090	100130170330090		Ø30mm
				100134190210090		Ø34mm
				100136190210090		Ø36mm
				100140190210090		Ø40mm
Remington	788 Short	0091	100001170310091			70° Rail
			100002170310091			70° Rail Clamp
			111003170220091			ZM
			111004170210091			SR
			100026170260091	100126170330091		Ø26mm
			100030170260091	100130170330091		Ø30mm
				100134190210091		Ø34mm
				100136190210091		Ø36mm
				100140190210091		Ø40mm
Remington	788 Long	0264	100001170310264			70° Rail
			100002170310264			70° Rail Clamp
			111003170220264			ZM
			111004170210264			SR
			100026170260264	100126170330264		Ø26mm
			100030170260264	100130170330264		Ø30mm
				100134190210264		Ø34mm

Manufacturer	Model	WKZ	Standard	Magnum	XS	Top Interface
Remington	788 Long	0264		100136190210264		Ø36mm
				100140190210264		Ø40mm
Remington	Mohawk	0094	100001170310094		100301180210094	70° Rail
			100002170310094			70° Rail Clamp
			111003170220094		111303180230094	ZM
			111004170210094		111304180210094	SR
			100026170260094	100126170330094	100326180230094	Ø26mm
			100030170260094	100130170330094	100330180230094	Ø30mm
				100134190210094	100334200230094	Ø34mm
				100136190210094	100336200230094	Ø36mm
				100140190210094	100340200230094	Ø40mm
Remington	Seven	0186	100001170310186			70° Rail
			100002170310186			70° Rail Clamp
			111003170220186			ZM
			111004170210186			SR
			100026170260186	100126170330186		Ø26mm
			100030170260186	100130170330186		Ø30mm
				100134190210186		Ø34mm
				100136190210186		Ø36mm
				100140190210186		Ø40mm
Remington	XP-100	0095	100001170310095		100301180210095	70° Rail
			100002170310095			70° Rail Clamp
			111003170220095		111303180230095	ZM
			111004170210095		111304180210095	SR
			100026170260095	100126170330095	100326180230095	Ø26mm
			100030170260095	100130170330095	100330180230095	Ø30mm
				100134190210095	100334200230095	Ø34mm
				100136190210095	100336200230095	Ø36mm
				100140190210095	100340200230095	Ø40mm
Remington	XR 100	0352	100001170310352			70° Rail
			100002170310352			70° Rail Clamp
			111003170220352			ZM
			111004170210352			SR
			100026170260352	100126170330352		Ø26mm
			100030170260352	100130170330352		Ø30mm
				100134190210352		Ø34mm
				100136190210352		Ø36mm
				100140190210352		Ø40mm
Remington	710	0482	100001170200482			70° Rail
			100002170200482			70° Rail Clamp
			111003170220482			ZM
			111004170210482			SR
			100026170170482	100126170210482		Ø26mm
			100030170170482	100130170210482		Ø30mm
				100134190210482		Ø34mm
				100136190210482		Ø36mm
				100140190210482		Ø40mm
Remington	750 Woodmaster	0381	100001170310381			70° Rail
			100002170310381			70° Rail Clamp

Manufacturer	Model	WKZ	Standard	Magnum	XS	Top Interface	
Remington	750 Woodmaster	0381	111003170220381			ZM	
			111004170210381			SR	
			100026170260381	100126170330381		Ø26mm	
			100030170260381	100130170330381		Ø30mm	
				100134190210381		Ø34mm	
				100136190210381		Ø36mm	
				100140190210381		Ø40mm	
							70° Rail
							70° Rail Clamp
							ZM
Rößler	Alpha	0474	100001170310474		100301180210474	70° Rail	
			100002170310474			70° Rail Clamp	
			121003170220474		121303180230474	ZM	
			121004170210474		121304180210474	SR	
			100026170260474	100126170330474	100326180230474	Ø26mm	
			100030170260474	100130170330474	100330180230474	Ø30mm	
				100134190210474	100334200230474	Ø34mm	
				100136190210474	100336200230474	Ø36mm	
				100140190210474	100340200230474	Ø40mm	
							70° Rail
Rößler	Titan 16	0462	100001170310462		100301180210462	70° Rail	
			100002170310462			70° Rail Clamp	
			111003170220462		111303180230462	ZM	
			111004170210462		111304180210462	SR	
			100026170260462	100126170330462	100326180230462	Ø26mm	
			100030170260462	100130170330462	100330180230462	Ø30mm	
				100134190210462	100334200230462	Ø34mm	
				100136190210462	100336200230462	Ø36mm	
				100140190210462	100340200230462	Ø40mm	
							70° Rail
Rößler	Titan 3	0473	100001170310473		100301180210473	70° Rail	
			100002170310473			70° Rail Clamp	
			121003170220473		121303180230473	ZM	
			121004170210473		121304180210473	SR	
			100026170260473	100126170330473	100326180230473	Ø26mm	
			100030170260473	100130170330473	100330180230473	Ø30mm	
				100134190210473	100334200230473	Ø34mm	
				100136190210473	100336200230473	Ø36mm	
				100140190210473	100340200230473	Ø40mm	
							70° Rail
Rößler	Titan 6	0472	100001170310472		100301180210472	70° Rail	
			100002170310472			70° Rail Clamp	
			121003170220472		121303180230472	ZM	
			121004170210472		121304180210472	SR	
			100026170260472	100126170330472	100326180230472	Ø26mm	
			100030170260472	100130170330472	100330180230472	Ø30mm	
				100134190210472	100334200230472	Ø34mm	
				100136190210472	100336200230472	Ø36mm	
				100140190210472	100340200230472	Ø40mm	
							70° Rail
Ruger	44 Magnum	0086	100001190310086			70° Rail	
			100002190310086			70° Rail Clamp	
			111003190220086			ZM	
			111004190210086			SR	
			100026190260086	100126190330086		Ø26mm	
	100030190260086	100130190330086	Ø30mm				

Manufacturer	Model	WKZ	Standard	Magnum	XS	Top Interface
Ruger	44 Magnum	0086		100134210210086		Ø34mm
				100136210210086		Ø36mm
				100140210210086		Ø40mm
Ruger	M77	0134	100001170310134			70° Rail
			100002170310134			70° Rail Clamp
			111003170220134			ZM
			111004170210134			SR
			100026170260134	100126170330134		Ø26mm
			100030170260134	100130170330134		Ø30mm
				100134190210134		Ø34mm
				100136190210134		Ø36mm
			100140190210134		Ø40mm	
RWS	Rep. 89	0400	100001170310400		100301180210400	70° Rail
			100002170310400			70° Rail Clamp
			111003170220400		111303180230400	ZM
			111004170210400		111304180210400	SR
			100026170260400	100126170330400	100326180230400	Ø26mm
			100030170260400	100130170330400	100330180230400	Ø30mm
				100134190210400	100334200230400	Ø34mm
				100136190210400	100336200230400	Ø36mm
			100140190210400	100340200230400	Ø40mm	
Sabatti	Rover 870	0310	100001170310310		100301180210310	70° Rail
			100002170310310			70° Rail Clamp
			111003170220310		111303180230310	ZM
			111004170210310		111304180210310	SR
			100026170260310	100126170330310	100326180230310	Ø26mm
			100030170260310	100130170330310	100330180230310	Ø30mm
				100134190210310	100334200230310	Ø34mm
				100136190210310	100336200230310	Ø36mm
			100140190210310	100340200230310	Ø40mm	
Sabatti	Rover 870	0447	100001170310447		100301180210447	70° Rail
			100002170310447			70° Rail Clamp
			111003170220447		111303180230447	ZM
			111004170210447		111304180210447	SR
			100026170260447	100126170330447	100326180230447	Ø26mm
			100030170260447	100130170330447	100330180230447	Ø30mm
				100134190210447	100334200230447	Ø34mm
				100136190210447	100336200230447	Ø36mm
			100140190210447	100340200230447	Ø40mm	
Sako	07	0568	100001170310568		100301180210568	70° Rail
			100002170310568			70° Rail Clamp
			111003170220568		111303180230568	ZM
			111004170210568		111304180210568	SR
			100026170260568	100126170330568	100326180230568	Ø26mm
			100030170260568	100130170330568	100330180230568	Ø30mm
				100134190210568	100334200230568	Ø34mm
				100136190210568	100336200230568	Ø36mm
			100140190210568	100340200230568	Ø40mm	
Sako	75 I	0240	100001175310240			70° Rail

Manufacturer	Model	WKZ	Standard	Magnum	XS	Top Interface
Sako	75 I	0240	100002175310240			70° Rail Clamp
			111003175220240			ZM
			111004175210240			SR
			100026175170240	100126175210240		Ø26mm
			100030175170240	100130175210240		Ø30mm
				100134195210240		Ø34mm
				100136195210240		Ø36mm
				100140195210240		Ø40mm
Sako	75 II	0241	100001175310241			70° Rail
			100002175310241			70° Rail Clamp
			111003175220241			ZM
			111004175210241			SR
			100026175170241	100126175210241		Ø26mm
			100030175170241	100130175210241		Ø30mm
				100134195210241		Ø34mm
				100136195210241		Ø36mm
			100140195210241		Ø40mm	
Sako	75 III	0384	100001175310384			70° Rail
			100002175310384			70° Rail Clamp
			111003175220384			ZM
			111004175210384			SR
			100026175260384	100126175330384		Ø26mm
			100030175260384	100130175330384		Ø30mm
				100134195210384		Ø34mm
				100136195210384		Ø36mm
			100140195210384		Ø40mm	
Sako	75 IV	0385	100001175310385			70° Rail
			100002175310385			70° Rail Clamp
			111003175220385			ZM
			111004175210385			SR
			100026175260385	100126175330385		Ø26mm
			100030175260385	100130175330385		Ø30mm
				100134195210385		Ø34mm
				100136195210385		Ø36mm
			100140195210385		Ø40mm	
Sako	75 V	0452	100001175450452			70° Rail
			100002175450452			70° Rail Clamp
			111003175320452			ZM
			111004175320452			SR
			100026175380452	100126175330452		Ø26mm
			100030175380452	100130175330452		Ø30mm
				100134195330452		Ø34mm
				100136195330452		Ø36mm
			100140195330452		Ø40mm	
Sako	85M	0469	100001175450469			70° Rail
			100002175450469			70° Rail Clamp
			111003175320469			ZM
			111004175320469			SR
			100026175380469	100126175330469		Ø26mm

Manufacturer	Model	WKZ	Standard	Magnum	XS	Top Interface
Sako	85M	0469	100030175380469	100130175330469		Ø30mm
				100134195330469		Ø34mm
				100136195330469		Ø36mm
				100140195330469		Ø40mm
Sako	A2	0471	100001175450471			70° Rail
			100002175450471			70° Rail Clamp
			111003175320471			ZM
			111004175320471			SR
			100026175380471	100126175330471		Ø26mm
			100030175380471	100130175330471		Ø30mm
				100134195330471		Ø34mm
				100136195330471		Ø36mm
				100140195330471		Ø40mm
Sako	A7M	0413	100001170310413			70° Rail
			100002170310413			70° Rail Clamp
			111003170220413			ZM
			111004170210413			SR
			100026170260413	100126170330413		Ø26mm
			100030170260413	100130170330413		Ø30mm
				100134190210413		Ø34mm
				100136190210413		Ø36mm
				100140190210413		Ø40mm
Sako	A7S	0412	100001170310412			70° Rail
			100002170310412			70° Rail Clamp
			111003170220412			ZM
			111004170210412			SR
			100026170260412	100126170330412		Ø26mm
			100030170260412	100130170330412		Ø30mm
				100134190210412		Ø34mm
				100136190210412		Ø36mm
				100140190210412		Ø40mm
Sako	Finnfire	0569	100001170310569			70° Rail
			100002170310569			70° Rail Clamp
			111003170220569			ZM
			111004170210569			SR
			100026170260569	100126170330569		Ø26mm
			100030170260569	100130170330569		Ø30mm
				100134190210569		Ø34mm
				100136190210569		Ø36mm
				100140190210569		Ø40mm
Sako	Finnwolf	0175	100001170310175			70° Rail
			100002170310175			70° Rail Clamp
			111003170220175			ZM
			111004170210175			SR
			100026170260175	100126170330175		Ø26mm
			100030170260175	100130170330175		Ø30mm
				100134190210175		Ø34mm
				100136190210175		Ø36mm
				100140190210175		Ø40mm

Manufacturer	Model	WKZ	Standard	Magnum	XS	Top Interface
Sako	L461 Vixen	0242	100001175310242			70° Rail
			100002175310242			70° Rail Clamp
			111003175220242			ZM
			111004175210242			SR
			100026175170242	100126175210242		Ø26mm
			100030175170242	100130175210242		Ø30mm
				100134195210242		Ø34mm
				100136195210242		Ø36mm
				100140195210242		Ø40mm
Sako	L579 Forester	0386	100001175310386			70° Rail
			100002175310386			70° Rail Clamp
			111003175220386			ZM
			111004175210386			SR
			100026175260386	100126175330386		Ø26mm
			100030175260386	100130175330386		Ø30mm
				100134195210386		Ø34mm
				100136195210386		Ø36mm
				100140195210386		Ø40mm
Sako	L581	0387	100001175310387			70° Rail
			100002175310387			70° Rail Clamp
			111003175220387			ZM
			111004175210387			SR
			100026175260387	100126175330387		Ø26mm
			100030175260387	100130175330387		Ø30mm
				100134195210387		Ø34mm
				100136195210387		Ø36mm
				100140195210387		Ø40mm
Sako	L591	0388	100001175310388			70° Rail
			100002175310388			70° Rail Clamp
			111003175220388			ZM
			111004175210388			SR
			100026175260388	100126175330388		Ø26mm
			100030175260388	100130175330388		Ø30mm
				100134195210388		Ø34mm
				100136195210388		Ø36mm
				100140195210388		Ø40mm
Sako	L61R Finnbear	0453	100001175450453			70° Rail
			100002175450453			70° Rail Clamp
			111003175320453			ZM
			111004175320453			SR
			100026175380453	100126175330453		Ø26mm
			100030175380453	100130175330453		Ø30mm
				100134195330453		Ø34mm
				100136195330453		Ø36mm
				100140195330453		Ø40mm
Sako	L691	0389	100001175310389			70° Rail
			100002175310389			70° Rail Clamp
			111003175220389			ZM
			111004175210389			SR

Manufacturer	Model	WKZ	Standard	Magnum	XS	Top Interface		
Sako	L691	0389	100026175260389	100126175330389		Ø26mm		
			100030175260389	100130175330389		Ø30mm		
				100134195210389		Ø34mm		
				100136195210389		Ø36mm		
				100140195210389		Ø40mm		
Sako	L961	0454	100001175450454			70° Rail		
			100002175450454			70° Rail Clamp		
			111003175320454			ZM		
			111004175320454			SR		
			100026175380454	100126175330454		Ø26mm		
			100030175380454	100130175330454		Ø30mm		
				100134195330454		Ø34mm		
				100136195330454		Ø36mm		
				100140195330454		Ø40mm		
								70° Rail
Sako	M591	0390	100001175310390			70° Rail		
			100002175310390			70° Rail Clamp		
			111003175220390			ZM		
			111004175210390			SR		
			100026175260390	100126175330390		Ø26mm		
			100030175260390	100130175330390		Ø30mm		
				100134195210390		Ø34mm		
				100136195210390		Ø36mm		
				100140195210390		Ø40mm		
								70° Rail
Sako	M995	0455	100001175450455			70° Rail		
			100002175450455			70° Rail Clamp		
			111003175320455			ZM		
			111004175320455			SR		
			100026175380455	100126175330455		Ø26mm		
			100030175380455	100130175330455		Ø30mm		
				100134195330455		Ø34mm		
				100136195330455		Ø36mm		
				100140195330455		Ø40mm		
								70° Rail
Sako	MA 05	0470	100001175450470			70° Rail		
			100002175450470			70° Rail Clamp		
			111003175320470			ZM		
			111004175320470			SR		
			100026175380470	100126175330470		Ø26mm		
			100030175380470	100130175330470		Ø30mm		
				100134195330470		Ø34mm		
				100136195330470		Ø36mm		
				100140195330470		Ø40mm		
								70° Rail
Sako	Quad	0173	100001170310173			70° Rail		
			100002170310173			70° Rail Clamp		
			111003170220173			ZM		
			111004170210173			SR		
			100026170260173	100126170330173		Ø26mm		
			100030170260173	100130170330173		Ø30mm		
				100134190210173		Ø34mm		
				100136190210173		Ø36mm		
								70° Rail
								70° Rail Clamp

Manufacturer	Model	WKZ	Standard	Magnum	XS	Top Interface	
Sako	Quad	0173		100140190210173		Ø40mm	
Sako	TRG 21	0416	100001180200416			70° Rail	
			100002180200416			70° Rail Clamp	
			111003180220416			ZM	
			111004180210416			SR	
			100026180170416	100126180210416		Ø26mm	
			100030180170416	100130180210416		Ø30mm	
				100134200210416		Ø34mm	
				100136200210416		Ø36mm	
				100140200210416		Ø40mm	
Sako	TRG 22	0418	100001180200418			70° Rail	
			100002180200418			70° Rail Clamp	
			111003180220418			ZM	
			111004180210418			SR	
			100026180170418	100126180210418		Ø26mm	
			100030180170418	100130180210418		Ø30mm	
				100134200210418		Ø34mm	
				100136200210418		Ø36mm	
				100140200210418		Ø40mm	
Sako	TRG 41	0417	100001180200417			70° Rail	
			100002180200417			70° Rail Clamp	
			111003180220417			ZM	
			111004180210417			SR	
			100026180170417	100126180210417		Ø26mm	
			100030180170417	100130180210417		Ø30mm	
				100134200210417		Ø34mm	
				100136200210417		Ø36mm	
				100140200210417		Ø40mm	
Sako	TRG 42	0419	100001180200419			70° Rail	
			100002180200419			70° Rail Clamp	
			111003180220419			ZM	
			111004180210419			SR	
			100026180170419	100126180210419		Ø26mm	
			100030180170419	100130180210419		Ø30mm	
				100134200210419		Ø34mm	
				100136200210419		Ø36mm	
				100140200210419		Ø40mm	
Santa Barbara	M98	0135	100001170310135			70° Rail	
			100002170310135			70° Rail Clamp	
			111003170220135			ZM	
			111004170210135			SR	
			100026170260135	100126170330135		Ø26mm	
			100030170260135	100130170330135		Ø30mm	
				100134190210135		Ø34mm	
				100136190210135		Ø36mm	
				100140190210135		Ø40mm	
Sauer	80	0045	100001170310045		100301180210045	70° Rail	
			100002170310045				70° Rail Clamp
			111003170220045			111303180230045	ZM

Manufacturer	Model	WKZ	Standard	Magnum	XS	Top Interface
Sauer	80	0045	111004170210045		111304180210045	SR
			100026170260045	100126170330045	100326180230045	Ø26mm
			100030170260045	100130170330045	100330180230045	Ø30mm
				100134190210045	100334200230045	Ø34mm
				100136190210045	100336200230045	Ø36mm
				100140190210045	100340200230045	Ø40mm
Sauer	90	0046	100001170310046		100301180210046	70° Rail
			100002170310046			70° Rail Clamp
			111003170220046		111303180230046	ZM
			111004170210046		111304180210046	SR
			100026170260046	100126170330046	100326180230046	Ø26mm
			100030170260046	100130170330046	100330180230046	Ø30mm
				100134190210046	100334200230046	Ø34mm
				100136190210046	100336200230046	Ø36mm
				100140190210046	100340200230046	Ø40mm
Sauer	92	0047	100001170310047		100301180210047	70° Rail
			100002170310047			70° Rail Clamp
			111003170220047		111303180230047	ZM
			111004170210047		111304180210047	SR
			100026170260047	100126170330047	100326180230047	Ø26mm
			100030170260047	100130170330047	100330180230047	Ø30mm
				100134190210047	100334200230047	Ø34mm
				100136190210047	100336200230047	Ø36mm
				100140190210047	100340200230047	Ø40mm
Sauer	100	0040	100001170310040		100301180210040	70° Rail
			100002170310040			70° Rail Clamp
			111003170220040		111303180230040	ZM
			111004170210040		111304180210040	SR
			100026170260040	100126170330040	100326180230040	Ø26mm
			100030170260040	100130170330040	100330180230040	Ø30mm
				100134190210040	100334200230040	Ø34mm
				100136190210040	100336200230040	Ø36mm
				100140190210040	100340200230040	Ø40mm
Sauer	101	0101	100001170310101			70° Rail
			100002170310101			70° Rail Clamp
			121003170220101			ZM
			121004170210101			SR
			100026170260101	100126170330101		Ø26mm
			100030170260101	100130170330101		Ø30mm
				100134190210101		Ø34mm
				100136190210101		Ø36mm
				100140190210101		Ø40mm
Sauer	200	0315	100001170310315			70° Rail
			100002170310315			70° Rail Clamp
			111003170220315			ZM
			111004170210315			SR
			100026170260315	100126170330315		Ø26mm
			100030170260315	100130170330315		Ø30mm
				100134190210315		Ø34mm

Manufacturer	Model	WKZ	Standard	Magnum	XS	Top Interface	
Sauer	200	0315		100136190210315		Ø36mm	
					100140190210315		Ø40mm
Sauer	200 Short	0159	100001170310159			70° Rail	
			100002170310159			70° Rail Clamp	
					111003170220159		ZM
					111004170210159		SR
					100026170260159	100126170330159	Ø26mm
					100030170260159	100130170330159	Ø30mm
			100134190210159	Ø34mm			
			100136190210159	Ø36mm			
			100140190210159	Ø40mm			
Sauer	200 Long	0430	100001170310430		100301180210430	70° Rail	
			100002170310430			70° Rail Clamp	
			111003170220430		111303180230430	ZM	
			111004170210430		111304180210430	SR	
			100026170260430	100126170330430	100326180230430	Ø26mm	
			100030170260430	100130170330430	100330180230430	Ø30mm	
		100134190210430	100334200230430	Ø34mm			
		100136190210430	100336200230430	Ø36mm			
		100140190210430	100340200230430	Ø40mm			
Sauer	200 STR	0485	100001170310485		100301180210485	70° Rail	
			100002170310485			70° Rail Clamp	
			111003170220485		111303180230485	ZM	
			111004170210485		111304180210485	SR	
			100026170260485	100126170330485	100326180230485	Ø26mm	
			100030170260485	100130170330485	100330180230485	Ø30mm	
		100134190210485	100334200230485	Ø34mm			
		100136190210485	100336200230485	Ø36mm			
		100140190210485	100340200230485	Ø40mm			
Sauer	202 Magnum	0481	100001170200481		100301180210481	70° Rail	
			100002170200481			70° Rail Clamp	
			121003170220481		121303180230481	ZM	
			121004170210481		121304180210481	SR	
			100026170170481	100126170210481	100326180230481	Ø26mm	
			100030170170481	100130170210481	100330180230481	Ø30mm	
		100134190210481	100334200230481	Ø34mm			
		100136190210481	100336200230481	Ø36mm			
		100140190210481	100340200230481	Ø40mm			
Sauer	202 Medium	0483	100001170200483		100301180210483	70° Rail	
			100002170200483			70° Rail Clamp	
			121003170220483		121303180230483	ZM	
			121004170210483		121304180210483	SR	
			100026170170483	100126170210483	100326180230483	Ø26mm	
			100030170170483	100130170210483	100330180230483	Ø30mm	
		100134190210483	100334200230483	Ø34mm			
		100136190210483	100336200230483	Ø36mm			
		100140190210483	100340200230483	Ø40mm			
Sauer	205	0571	100001170310571		100301180210571	70° Rail	
			100002170310571			70° Rail Clamp	

Manufacturer	Model	WKZ	Standard	Magnum	XS	Top Interface
Sauer	205	0571	111003170220571		111303180230571	ZM
			111004170210571		111304180210571	SR
			100026170260571	100126170330571	100326180230571	Ø26mm
			100030170260571	100130170330571	100330180230571	Ø30mm
				100134190210571	100334200230571	Ø34mm
				100136190210571	100336200230571	Ø36mm
				100140190210571	100340200230571	Ø40mm
Sauer	SSG 2000	0048	100001170310048		100301180210048	70° Rail
			100002170310048			70° Rail Clamp
			111003170220048		111303180230048	ZM
			111004170210048		111304180210048	SR
			100026170260048	100126170330048	100326180230048	Ø26mm
			100030170260048	100130170330048	100330180230048	Ø30mm
				100134190210048	100334200230048	Ø34mm
				100136190210048	100336200230048	Ø36mm
				100140190210048	100340200230048	Ø40mm
Sauer	SSG 3000	0486	100001170310486		100301180210486	70° Rail
			100002170310486			70° Rail Clamp
			111003170220486		111303180230486	ZM
			111004170210486		111304180210486	SR
			100026170260486	100126170330486	100326180230486	Ø26mm
			100030170260486	100130170330486	100330180230486	Ø30mm
				100134190210486	100334200230486	Ø34mm
				100136190210486	100336200230486	Ø36mm
				100140190210486	100340200230486	Ø40mm
Savage	10	0410	100001170310410			70° Rail
			100002170310410			70° Rail Clamp
			111003170220410			ZM
			111004170210410			SR
			100026170260410	100126170330410		Ø26mm
			100030170260410	100130170330410		Ø30mm
				100134190210410		Ø34mm
				100136190210410		Ø36mm
				100140190210410		Ø40mm
Savage	110	0049	100001170310049		100301180210049	70° Rail
			100002170310049			70° Rail Clamp
			111003170220049		111303180230049	ZM
			111004170210049		111304180210049	SR
			100026170260049	100126170330049	100326180230049	Ø26mm
			100030170260049	100130170330049	100330180230049	Ø30mm
				100134190210049	100334200230049	Ø34mm
				100136190210049	100336200230049	Ø36mm
				100140190210049	100340200230049	Ø40mm
Savage	112	0050	100001170310050		100301180210050	70° Rail
			100002170310050			70° Rail Clamp
			111003170220050		111303180230050	ZM
			111004170210050		111304180210050	SR
			100026170260050	100126170330050	100326180230050	Ø26mm
			100030170260050	100130170330050	100330180230050	Ø30mm

Manufacturer	Model	WKZ	Standard	Magnum	XS	Top Interface
Savage	112	0050		100134190210050	100334200230050	Ø34mm
				100136190210050	100336200230050	Ø36mm
				100140190210050	100340200230050	Ø40mm
Savage	116	0051	100001170310051		100301180210051	70° Rail
			100002170310051			70° Rail Clamp
			111003170220051		111303180230051	ZM
			111004170210051		111304180210051	SR
			100026170260051	100126170330051	100326180230051	Ø26mm
			100030170260051	100130170330051	100330180230051	Ø30mm
Savage	11 Scout	0411	100001170310411			70° Rail
			100002170310411			70° Rail Clamp
			111003170220411			ZM
			111004170210411			SR
			100026170260411	100126170330411		Ø26mm
			100030170260411	100130170330411		Ø30mm
Savage	110 Accu Trigger	0320	100001170310320		100301180210320	70° Rail
			100002170310320			70° Rail Clamp
			111003170220320		111303180230320	ZM
			111004170210320		111304180210320	SR
			100026170260320	100126170330320	100326180230320	Ø26mm
			100030170260320	100130170330320	100330180230320	Ø30mm
Savage	110 Accu Trigger SA	0321	100001170310321		100301180210321	70° Rail
			100002170310321			70° Rail Clamp
			111003170220321		111303180230321	ZM
			111004170210321		111304180210321	SR
			100026170260321	100126170330321	100326180230321	Ø26mm
			100030170260321	100130170330321	100330180230321	Ø30mm
Savage	99C	0319	100001170310319			70° Rail
			100002170310319			70° Rail Clamp
			111003170220319			ZM
			111004170210319			SR
			100026170260319	100126170330319		Ø26mm
			100030170260319	100130170330319		Ø30mm
Savage	Axis	0572	100001170310572		100301180210572	70° Rail

Manufacturer	Model	WKZ	Standard	Magnum	XS	Top Interface
Savage	Axis	0572	100002170310572			70° Rail Clamp
			111003170220572		111303180230572	ZM
			111004170210572		111304180210572	SR
			100026170260572	100126170330572	100326180230572	Ø26mm
			100030170260572	100130170330572	100330180230572	Ø30mm
				100134190210572	100334200230572	Ø34mm
				100136190210572	100336200230572	Ø36mm
			100140190210572	100340200230572	Ø40mm	
Saxonia	Sniper	0353	100001170310353		100301180210353	70° Rail
			100002170310353			70° Rail Clamp
			111003170220353		111303180230353	ZM
			111004170210353		111304180210353	SR
			100026170260353	100126170330353	100326180230353	Ø26mm
			100030170260353	100130170330353	100330180230353	Ø30mm
				100134190210353	100334200230353	Ø34mm
	100136190210353	100336200230353	Ø36mm			
			100140190210353	100340200230353	Ø40mm	
Schultz&Larsen	100 DL	0219	100001170310219		100301180210219	70° Rail
			100002170310219			70° Rail Clamp
			111003170220219		111303180230219	ZM
			111004170210219		111304180210219	SR
			100026170260219	100126170330219	100326180230219	Ø26mm
			100030170260219	100130170330219	100330180230219	Ø30mm
				100134190210219	100334200230219	Ø34mm
	100136190210219	100336200230219	Ø36mm			
			100140190210219	100340200230219	Ø40mm	
Schultz&Larsen	65 DL	0217	100001170310217		100301180210217	70° Rail
			100002170310217			70° Rail Clamp
			111003170220217		111303180230217	ZM
			111004170210217		111304180210217	SR
			100026170260217	100126170330217	100326180230217	Ø26mm
			100030170260217	100130170330217	100330180230217	Ø30mm
				100134190210217	100334200230217	Ø34mm
	100136190210217	100336200230217	Ø36mm			
			100140190210217	100340200230217	Ø40mm	
Schultz&Larsen	68 DL	0218	100001170310218		100301180210218	70° Rail
			100002170310218			70° Rail Clamp
			111003170220218		111303180230218	ZM
			111004170210218		111304180210218	SR
			100026170260218	100126170330218	100326180230218	Ø26mm
			100030170260218	100130170330218	100330180230218	Ø30mm
				100134190210218	100334200230218	Ø34mm
	100136190210218	100336200230218	Ø36mm			
			100140190210218	100340200230218	Ø40mm	
Schultz&Larsen	K98	0192	100001170310192		100301180210192	70° Rail
			100002170310192			70° Rail Clamp
			111003170220192		111303180230192	ZM
			111004170210192		111304180210192	SR
			100026170260192	100126170330192	100326180230192	Ø26mm

Manufacturer	Model	WKZ	Standard	Magnum	XS	Top Interface	
Schultz&Larsen	K98	0192	100030170260192	100130170330192	100330180230192	Ø30mm	
					100134190210192	100334200230192	Ø34mm
					100136190210192	100336200230192	Ø36mm
					100140190210192	100340200230192	Ø40mm
Schultz&Larsen	M97-DL	0360	100001170310360		100301180210360	70° Rail	
			100002170310360			70° Rail Clamp	
			111003170220360		111303180230360	ZM	
			111004170210360		111304180210360	SR	
			100026170260360	100126170330360	100326180230360	Ø26mm	
	100030170260360	100330180230360	Ø30mm				
			100134190210360	100334200230360	Ø34mm		
			100136190210360	100336200230360	Ø36mm		
			100140190210360	100340200230360	Ø40mm		
Schweizer	K31	0178	100001170310178			70° Rail	
			100002170310178			70° Rail Clamp	
			111003170220178			ZM	
			111004170210178			SR	
			100026170260178	100126170330178		Ø26mm	
	100030170260178	100130170330178	Ø30mm				
			100134190210178		Ø34mm		
			100136190210178		Ø36mm		
			100140190210178		Ø40mm		
Shilen	Repetierer	0201	100001170310201			70° Rail	
			100002170310201			70° Rail Clamp	
			111003170220201			ZM	
			111004170210201			SR	
			100026170260201	100126170330201		Ø26mm	
	100030170260201	100130170330201	Ø30mm				
			100134190210201		Ø34mm		
			100136190210201		Ø36mm		
			100140190210201		Ø40mm		
Smith&Wesson	1500	0205	100001170310205		100301180210205	70° Rail	
			100002170310205			70° Rail Clamp	
			111003170220205		111303180230205	ZM	
			111004170210205		111304180210205	SR	
			100026170260205	100126170330205	100326180230205	Ø26mm	
	100030170260205	100130170330205	Ø30mm				
			100134190210205	100334200230205	Ø34mm		
			100136190210205	100336200230205	Ø36mm		
			100140190210205	100340200230205	Ø40mm		
Smith&Wesson	Churchill	0206	100001170310206		100301180210206	70° Rail	
			100002170310206			70° Rail Clamp	
			111003170220206		111303180230206	ZM	
			111004170210206		111304180210206	SR	
			100026170260206	100126170330206	100326180230206	Ø26mm	
	100030170260206	100130170330206	Ø30mm				
			100134190210206	100334200230206	Ø34mm		
			100136190210206	100336200230206	Ø36mm		
			100140190210206	100340200230206	Ø40mm		

Manufacturer	Model	WKZ	Standard	Magnum	XS	Top Interface
Steyr	KK	0494	100001170200494			70° Rail
			100002170200494			70° Rail Clamp
			111003170220494			ZM
			111004170210494			SR
			100026170260494	100126170210494		Ø26mm
			100030170260494	100130170210494		Ø30mm
				100134190210494		Ø34mm
				100136190210494		Ø36mm
				100140190210494		Ø40mm
			Steyr	Police I+II	0100	100001175310100
100002175310100						70° Rail Clamp
111003175220100						ZM
111004175210100						SR
100026175260100	100126175330100					Ø26mm
100030175260100	100130175330100					Ø30mm
	100134195210100					Ø34mm
	100136195210100					Ø36mm
	100140195210100					Ø40mm
Steyr	SBS-96 Classic	0362				100001170310362
			100002170310362			70° Rail Clamp
			111003170220362			ZM
			111004170210362			SR
			100026170260362	100126170330362		Ø26mm
			100030170260362	100130170330362		Ø30mm
				100134190210362		Ø34mm
				100136190210362		Ø36mm
				100140190210362		Ø40mm
			Steyr	SBS-96 Export	0444	100001170310444
100002170310444						70° Rail Clamp
111003170220444						ZM
111004170210444						SR
100026170260444	100126170330444					Ø26mm
100030170260444	100130170330444					Ø30mm
	100134190210444					Ø34mm
	100136190210444					Ø36mm
	100140190210444					Ø40mm
Steyr	SBS-96 Export	0465				100001170310465
			100002170310465			70° Rail Clamp
			111003170220465			ZM
			111004170210465			SR
			100026170260465	100126170330465		Ø26mm
			100030170260465	100130170330465		Ø30mm
				100134190210465		Ø34mm
				100136190210465		Ø36mm
				100140190210465		Ø40mm
			Steyr	SM 12	0371	100001170310371
100002170310371						70° Rail Clamp
111003170220371						ZM
111004170210371						SR

Manufacturer	Model	WKZ	Standard	Magnum	XS	Top Interface			
Steyr	SM 12	0371	100026170260371	100126170330371		Ø26mm			
			100030170260371	100130170330371		Ø30mm			
				100134190210371		Ø34mm			
				100136190210371		Ø36mm			
				100140190210371		Ø40mm			
			Steyr	Sporter	0099	100001175310099			70° Rail
						100002175310099			70° Rail Clamp
						111003175220099			ZM
						111004175210099			SR
						100026175260099	100126175330099		Ø26mm
100030175260099	100130175330099					Ø30mm			
	100134195210099					Ø34mm			
	100136195210099					Ø36mm			
	100140195210099					Ø40mm			
Steyr	SSG 69	0096				100001175310096			70° Rail
			100002175310096			70° Rail Clamp			
			111003175220096			ZM			
			111004175210096			SR			
			100026175260096	100126175330096		Ø26mm			
			100030175260096	100130175330096		Ø30mm			
				100134195210096		Ø34mm			
				100136195210096		Ø36mm			
				100140195210096		Ø40mm			
			Steyr	Daimler Puch	0573	100001170310573		100301180210573	70° Rail
100002170310573						70° Rail Clamp			
111003170220573		111303180230573				ZM			
111004170210573		111304180210573				SR			
100026170260573	100126170330573	100326180230573				Ø26mm			
100030170260573	100130170330573	100330180230573				Ø30mm			
	100134190210573	100334200230573				Ø34mm			
	100136190210573	100336200230573				Ø36mm			
	100140190210573	100340200230573				Ø40mm			
Steyr Mannlicher	C42	0081				100001170310081			70° Rail
			100002170310081			70° Rail Clamp			
			111003170220081			ZM			
			111004170210081			SR			
			100026170260081	100126170330081		Ø26mm			
			100030170260081	100130170330081		Ø30mm			
				100134190210081		Ø34mm			
				100136190210081		Ø36mm			
				100140190210081		Ø40mm			
			Steyr Mannlicher	CL II	0372	100001170310372			70° Rail
100002170310372						70° Rail Clamp			
111003170220372						ZM			
111004170210372						SR			
100026170260372	100126170330372					Ø26mm			
	100030170260372	100130170330372	Ø30mm						
		100134190210372	Ø34mm						
		100136190210372	Ø36mm						

Manufacturer	Model	WKZ	Standard	Magnum	XS	Top Interface
Steyr Mannlicher	CL II	0372		100140190210372		Ø40mm
Steyr Mannlicher	Jagdmatch L	0054	100001170310054		100301180210054	70° Rail
			100002170310054			70° Rail Clamp
			111003170220054		111303180230054	ZM
			111004170210054		111304180210054	SR
			100026170260054	100126170330054	100326180230054	Ø26mm
			100030170260054	100130170330054	100330180230054	Ø30mm
				100134190210054	100334200230054	Ø34mm
				100136190210054	100336200230054	Ø36mm
				100140190210054	100340200230054	Ø40mm
Steyr Mannlicher	Jagdmatch SL	0055	100001170310055		100301180210055	70° Rail
			100002170310055			70° Rail Clamp
			111003170220055		111303180230055	ZM
			111004170210055		111304180210055	SR
			100026170260055	100126170330055	100326180230055	Ø26mm
			100030170260055	100130170330055	100330180230055	Ø30mm
				100134190210055	100334200230055	Ø34mm
				100136190210055	100336200230055	Ø36mm
				100140190210055	100340200230055	Ø40mm
Steyr Mannlicher	L	0208	100001170310208			70° Rail
			100002170310208			70° Rail Clamp
			111003170220208			ZM
			111004170210208			SR
			100026170260208	100126170330208		Ø26mm
			100030170260208	100130170330208		Ø30mm
				100134190210208		Ø34mm
				100136190210208		Ø36mm
				100140190210208		Ø40mm
Steyr Mannlicher	Luxus L	0195	100001170310195		100301180210195	70° Rail
			100002170310195			70° Rail Clamp
			121003170220195		121303180230195	ZM
			121004170210195		121304180210195	SR
			100026170260195	100126170330195	100326180230195	Ø26mm
			100030170260195	100130170330195	100330180230195	Ø30mm
				100134190210195	100334200230195	Ø34mm
				100136190210195	100336200230195	Ø36mm
				100140190210195	100340200230195	Ø40mm
Steyr Mannlicher	Luxus M	0196	100001170310196		100301180210196	70° Rail
			100002170310196			70° Rail Clamp
			121003170220196		121303180230196	ZM
			121004170210196		121304180210196	SR
			100026170260196	100126170330196	100326180230196	Ø26mm
			100030170260196	100130170330196	100330180230196	Ø30mm
				100134190210196	100334200230196	Ø34mm
				100136190210196	100336200230196	Ø36mm
				100140190210196	100340200230196	Ø40mm
Steyr Mannlicher	Luxus S	0197	100001170310197		100301180210197	70° Rail
			100002170310197			70° Rail Clamp
			121003170220197		121303180230197	ZM

Manufacturer	Model	WKZ	Standard	Magnum	XS	Top Interface
Steyr Mannlicher	Luxus S	0197	121004170210197		121304180210197	SR
			100026170260197	100126170330197	100326180230197	Ø26mm
			100030170260197	100130170330197	100330180230197	Ø30mm
				100134190210197	100334200230197	Ø34mm
				100136190210197	100336200230197	Ø36mm
				100140190210197	100340200230197	Ø40mm
Steyr Mannlicher	M	0194	100001170310194		100301180210194	70° Rail
			100002170310194			70° Rail Clamp
			121003170220194		121303180230194	ZM
			121004170210194		121304180210194	SR
			100026170260194	100126170330194	100326180230194	Ø26mm
			100030170260194	100130170330194	100330180230194	Ø30mm
				100134190210194	100334200230194	Ø34mm
				100136190210194	100336200230194	Ø36mm
				100140190210194	100340200230194	Ø40mm
Steyr Mannlicher	M72L	0060	100001170310060		100301180210060	70° Rail
			100002170310060			70° Rail Clamp
			111003170220060		111303180230060	ZM
			111004170210060		111304180210060	SR
			100026170260060	100126170330060	100326180230060	Ø26mm
			100030170260060	100130170330060	100330180230060	Ø30mm
				100134190210060	100334200230060	Ø34mm
				100136190210060	100336200230060	Ø36mm
				100140190210060	100340200230060	Ø40mm
Steyr Mannlicher	M72M	0061	100001170310061		100301180210061	70° Rail
			100002170310061			70° Rail Clamp
			111003170220061		111303180230061	ZM
			111004170210061		111304180210061	SR
			100026170260061	100126170330061	100326180230061	Ø26mm
			100030170260061	100130170330061	100330180230061	Ø30mm
				100134190210061	100334200230061	Ø34mm
				100136190210061	100336200230061	Ø36mm
				100140190210061	100340200230061	Ø40mm
Steyr Mannlicher	M72S	0062	100001170310062		100301180210062	70° Rail
			100002170310062			70° Rail Clamp
			111003170220062		111303180230062	ZM
			111004170210062		111304180210062	SR
			100026170260062	100126170330062	100326180230062	Ø26mm
			100030170260062	100130170330062	100330180230062	Ø30mm
				100134190210062	100334200230062	Ø34mm
				100136190210062	100336200230062	Ø36mm
				100140190210062	100340200230062	Ø40mm
Steyr Mannlicher	S	0053	100001170310053		100301180210053	70° Rail
			100002170310053			70° Rail Clamp
			111003170220053		111303180230053	ZM
			111004170210053		111304180210053	SR
			100026170260053	100126170330053	100326180230053	Ø26mm
			100030170260053	100130170330053	100330180230053	Ø30mm
				100134190210053	100334200230053	Ø34mm

Manufacturer	Model	WKZ	Standard	Magnum	XS	Top Interface
Steyr Mannlicher	S	0053		100136190210053	100336200230053	Ø36mm
				100140190210053	100340200230053	Ø40mm
Steyr Mannlicher	SBS-96 L	0056	100001170310056		100301180210056	70° Rail
			100002170310056			70° Rail Clamp
			111003170220056		111303180230056	ZM
			111004170210056		111304180210056	SR
			100026170260056	100126170330056	100326180230056	Ø26mm
			100030170260056	100130170330056	100330180230056	Ø30mm
				100134190210056	100334200230056	Ø34mm
				100136190210056	100336200230056	Ø36mm
				100140190210056	100340200230056	Ø40mm
Steyr Mannlicher	SBS-96 M	0059	100001170310059		100301180210059	70° Rail
			100002170310059			70° Rail Clamp
			111003170220059		111303180230059	ZM
			111004170210059		111304180210059	SR
			100026170260059	100126170330059	100326180230059	Ø26mm
			100030170260059	100130170330059	100330180230059	Ø30mm
				100134190210059	100334200230059	Ø34mm
				100136190210059	100336200230059	Ø36mm
				100140190210059	100340200230059	Ø40mm
Steyr Mannlicher	SBS-96 S	0057	100001170310057		100301180210057	70° Rail
			100002170310057			70° Rail Clamp
			111003170220057		111303180230057	ZM
			111004170210057		111304180210057	SR
			100026170260057	100126170330057	100326180230057	Ø26mm
			100030170260057	100130170330057	100330180230057	Ø30mm
				100134190210057	100334200230057	Ø34mm
				100136190210057	100336200230057	Ø36mm
				100140190210057	100340200230057	Ø40mm
Steyr Mannlicher	SL	0052	100001170310052			70° Rail
			100002170310052			70° Rail Clamp
			111003170220052			ZM
			111004170210052			SR
			100026170260052	100126170330052		Ø26mm
			100030170260052	100130170330052		Ø30mm
				100134190210052		Ø34mm
				100136190210052		Ø36mm
				100140190210052		Ø40mm
Steyr-Mannlicher	Luxus	0378	100001170200378			70° Rail
			100002170200378			70° Rail Clamp
			111003170220378			ZM
			111004170210378			SR
			100026170260378	100126170210378		Ø26mm
			100030170260378	100130170210378		Ø30mm
				100134190210378		Ø34mm
				100136190210378		Ø36mm
				100140190210378		Ø40mm
Swiss Arms	SHR 979	0434	100001170310434			70° Rail
			100002170310434			70° Rail Clamp

Manufacturer	Model	WKZ	Standard	Magnum	XS	Top Interface
Swiss Arms	SHR 979	0434	111003170220434			ZM
			111004170210434			SR
			100026170260434	100126170330434		Ø26mm
			100030170260434	100130170330434		Ø30mm
				100134190210434		Ø34mm
				100136190210434		Ø36mm
				100140190210434		Ø40mm
San Swiss Arms	Bore Holes back dist.=12,7mm	0338	100001170200338			70° Rail
			100002170200338			70° Rail Clamp
			121003170220338			ZM
			121004170210338			SR
			100026170170338	100126170210338		Ø26mm
			100030170170338	100130170210338		Ø30mm
				100134190210338		Ø34mm
				100136190210338		Ø36mm
				100140190210338		Ø40mm
San Swiss Arms	Bore Holes back dist.=21,9mm	0337	100001170200337			70° Rail
			100002170200337			70° Rail Clamp
			121003170220337			ZM
			121004170210337			SR
			100026170170337	100126170210337		Ø26mm
			100030170170337	100130170210337		Ø30mm
				100134190210337		Ø34mm
				100136190210337		Ø36mm
				100140190210337		Ø40mm
Tikka	M55	0116	100001175310116			70° Rail
			100002175310116			70° Rail Clamp
			111003175220116			ZM
			111004175210116			SR
			100026175260116	100126175330116		Ø26mm
			100030175260116	100130175330116		Ø30mm
				100134195210116		Ø34mm
				100136195210116		Ø36mm
				100140195210116		Ø40mm
Tikka	M65	0117	100001175310117			70° Rail
			100002175310117			70° Rail Clamp
			111003175220117			ZM
			111004175210117			SR
			100026175260117	100126175330117		Ø26mm
			100030175260117	100130175330117		Ø30mm
				100134195210117		Ø34mm
				100136195210117		Ø36mm
				100140195210117		Ø40mm
Tikka	M76	0118	100001175310118			70° Rail
			100002175310118			70° Rail Clamp
			111003175220118			ZM
			111004175210118			SR
			100026175260118	100126175330118		Ø26mm
			100030175260118	100130175330118		Ø30mm

Manufacturer	Model	WKZ	Standard	Magnum	XS	Top Interface
Tikka	M76	0118		100134195210118		Ø34mm
				100136195210118		Ø36mm
				100140195210118		Ø40mm
Tikka	558	0272	100001175310272			70° Rail
			100002175310272			70° Rail Clamp
			111003175220272			ZM
			111004175210272			SR
			100026175260272	100126175330272		Ø26mm
			100030175260272	100130175330272		Ø30mm
				100134195210272		Ø34mm
				100136195210272		Ø36mm
	100140195210272		Ø40mm			
Tikka	580	0576	100001175310576			70° Rail
			100002175310576			70° Rail Clamp
			111003175220576			ZM
			111004175210576			SR
			100026175260576	100126175330576		Ø26mm
			100030175260576	100130175330576		Ø30mm
				100134195210576		Ø34mm
				100136195210576		Ø36mm
	100140195210576		Ø40mm			
Tikka	590	0577	100001175310577			70° Rail
			100002175310577			70° Rail Clamp
			111003175220577			ZM
			111004175210577			SR
			100026175260577	100126175330577		Ø26mm
			100030175260577	100130175330577		Ø30mm
				100134195210577		Ø34mm
				100136195210577		Ø36mm
	100140195210577		Ø40mm			
Tikka	595	0273	100001175310273			70° Rail
			100002175310273			70° Rail Clamp
			111003175220273			ZM
			111004175210273			SR
			100026175260273	100126175330273		Ø26mm
			100030175260273	100130175330273		Ø30mm
				100134195210273		Ø34mm
				100136195210273		Ø36mm
	100140195210273		Ø40mm			
Tikka	658	0274	100001175310274			70° Rail
			100002175310274			70° Rail Clamp
			111003175220274			ZM
			111004175210274			SR
			100026175260274	100126175330274		Ø26mm
			100030175260274	100130175330274		Ø30mm
				100134195210274		Ø34mm
				100136195210274		Ø36mm
	100140195210274		Ø40mm			
Tikka	690	0275	100001175310275			70° Rail

Manufacturer	Model	WKZ	Standard	Magnum	XS	Top Interface
Tikka	690	0275	100002175310275			70° Rail Clamp
			111003175220275			ZM
			111004175210275			SR
			100026175260275	100126175330275		Ø26mm
			100030175260275	100130175330275		Ø30mm
				100134195210275		Ø34mm
				100136195210275		Ø36mm
				100140195210275		Ø40mm
Tikka	BBF	0142	100001170310142			70° Rail
			100002170310142			70° Rail Clamp
			111003170220142			ZM
			111004170210142			SR
			100026170260142	100126170330142		Ø26mm
			100030170260142	100130170330142		Ø30mm
				100134190210142		Ø34mm
				100136190210142		Ø36mm
	100140190210142		Ø40mm			
Tikka	Continental	0276	100001175310276			70° Rail
			100002175310276			70° Rail Clamp
			111003175220276			ZM
			111004175210276			SR
			100026175260276	100126175330276		Ø26mm
			100030175260276	100130175330276		Ø30mm
				100134195210276		Ø34mm
				100136195210276		Ø36mm
	100140195210276		Ø40mm			
Tikka	M595 RH	0476	100001180310476			70° Rail
			100002180310476			70° Rail Clamp
			111003180220476			ZM
			111004180210476			SR
			100026180260476	100126180330476		Ø26mm
			100030180260476	100130180330476		Ø30mm
				100134200210476		Ø34mm
				100136200210476		Ø36mm
	100140200210476		Ø40mm			
Tikka	M695 RH	0480	100001180310480			70° Rail
			100002180310480			70° Rail Clamp
			111003180220480			ZM
			111004180210480			SR
			100026180260480	100126180330480		Ø26mm
			100030180260480	100130180330480		Ø30mm
				100134200210480		Ø34mm
				100136200210480		Ø36mm
	100140200210480		Ø40mm			
Tikka	LS55	0119	100001175310119			70° Rail
			100002175310119			70° Rail Clamp
			111003175220119			ZM
			111004175210119			SR
			100026175260119	100126175330119		Ø26mm

Manufacturer	Model	WKZ	Standard	Magnum	XS	Top Interface
Tikka	LS55	0119	100030175260119	100130175330119		Ø30mm
				100134195210119		Ø34mm
				100136195210119		Ø36mm
				100140195210119		Ø40mm
Tikka	LS65	0120	100001175310120			70° Rail
			100002175310120			70° Rail Clamp
			111003175220120			ZM
			111004175210120			SR
			100026175260120	100126175330120		Ø26mm
			100030175260120	100130175330120		Ø30mm
				100134195210120		Ø34mm
				100136195210120		Ø36mm
				100140195210120		Ø40mm
Tikka	Popular	0277	100001175310277			70° Rail
			100002175310277			70° Rail Clamp
			111003175220277			ZM
			111004175210277			SR
			100026175260277	100126175330277		Ø26mm
			100030175260277	100130175330277		Ø30mm
				100134195210277		Ø34mm
				100136195210277		Ø36mm
				100140195210277		Ø40mm
Tikka	T1 11 mm Dovetail	0578	100001170310578			70° Rail
			100002170310578			70° Rail Clamp
			111003170220578			ZM
			111004170210578			SR
			100026170260578	100126170330578		Ø26mm
			100030170260578	100130170330578		Ø30mm
				100134190210578		Ø34mm
				100136190210578		Ø36mm
				100140190210578		Ø40mm
Tikka	T3	0420	100001180200420			70° Rail
			100002180200420			70° Rail Clamp
			111003180220420			ZM
			111004180210420			SR
			100026180170420	100126180210420		Ø26mm
			100030180170420	100130180210420		Ø30mm
				100134200210420		Ø34mm
				100136200210420		Ø36mm
				100140200210420		Ø40mm
Tikka	T3 16 mm Dovetail	0579	100001170310579			70° Rail
			100002170310579			70° Rail Clamp
			111003170220579			ZM
			111004170210579			SR
			100026170260579	100126170330579		Ø26mm
			100030170260579	100130170330579		Ø30mm
				100134190210579		Ø34mm
				100136190210579		Ø36mm
				100140190210579		Ø40mm

Manufacturer	Model	WKZ	Standard	Magnum	XS	Top Interface
Unique	TGC	0268	100001170310268			70° Rail
			100002170310268			70° Rail Clamp
			111003170220268			ZM
			111004170210268			SR
			100026170260268	100126170330268		Ø26mm
			100030170260268	100130170330268		Ø30mm
				100134190210268		Ø34mm
				100136190210268		Ø36mm
				100140190210268		Ø40mm
Unique Alpine	JPG Europa Luxus	0441	100001170310441			70° Rail
			100002170310441			70° Rail Clamp
			111003170220441			ZM
			111004170210441			SR
			100026170260441	100126170330441		Ø26mm
			100030170260441	100130170330441		Ø30mm
				100134190210441		Ø34mm
				100136190210441		Ø36mm
				100140190210441		Ø40mm
Unique Alpine	JPG Europa SL	0442	100001170310442			70° Rail
			100002170310442			70° Rail Clamp
			111003170220442			ZM
			111004170210442			SR
			100026170260442	100126170330442		Ø26mm
			100030170260442	100130170330442		Ø30mm
				100134190210442		Ø34mm
				100136190210442		Ø36mm
				100140190210442		Ø40mm
Unique Alpine	JPG Europa SL Custom	0443	100001170310443			70° Rail
			100002170310443			70° Rail Clamp
			111003170220443			ZM
			111004170210443			SR
			100026170260443	100126170330443		Ø26mm
			100030170260443	100130170330443		Ø30mm
				100134190210443		Ø34mm
				100136190210443		Ø36mm
				100140190210443		Ø40mm
Varberger	M717	0307	100001170310307		100301180210307	70° Rail
			100002170310307			70° Rail Clamp
			111003170220307		111303180230307	ZM
			111004170210307		111304180210307	SR
			100026170260307	100126170330307	100326180230307	Ø26mm
			100030170260307	100130170330307	100330180230307	Ø30mm
				100134190210307	100334200230307	Ø34mm
				100136190210307	100336200230307	Ø36mm
				100140190210307	100340200230307	Ø40mm
Varberger	M757	0308	100001170310308		100301180210308	70° Rail
			100002170310308			70° Rail Clamp
			111003170220308		111303180230308	ZM
			111004170210308		111304180210308	SR

Manufacturer	Model	WKZ	Standard	Magnum	XS	Top Interface
Varberger	M757	0308	100026170260308	100126170330308	100326180230308	Ø26mm
			100030170260308	100130170330308	100330180230308	Ø30mm
				100134190210308	100334200230308	Ø34mm
				100136190210308	100336200230308	Ø36mm
				100140190210308	100340200230308	Ø40mm
Varberger	M777	0309	100001170310309		100301180210309	70° Rail
			100002170310309			70° Rail Clamp
			111003170220309		111303180230309	ZM
			111004170210309		111304180210309	SR
			100026170260309	100126170330309	100326180230309	Ø26mm
			100030170260309	100130170330309	100330180230309	Ø30mm
				100134190210309	100334200230309	Ø34mm
				100136190210309	100336200230309	Ø36mm
				100140190210309	100340200230309	Ø40mm
			Verney-Carron	Auto Impact	0466	100001170310466
100002170310466						70° Rail Clamp
111003170220466		111303180230466				ZM
111004170210466		111304180210466				SR
100026170260466	100126170330466	100326180230466				Ø26mm
100030170260466	100130170330466	100330180230466				Ø30mm
	100134190210466	100334200230466				Ø34mm
	100136190210466	100336200230466				Ø36mm
	100140190210466	100340200230466				Ø40mm
Verney-Carron	Impact LA	0403				100001170310403
			100002170310403			70° Rail Clamp
			111003170220403		111303180230403	ZM
			111004170210403		111304180210403	SR
			100026170260403	100126170330403	100326180230403	Ø26mm
			100030170260403	100130170330403	100330180230403	Ø30mm
				100134190210403	100334200230403	Ø34mm
				100136190210403	100336200230403	Ø36mm
				100140190210403	100340200230403	Ø40mm
			Verney-Carron	Speedline	0585	100001170310585
100002170310585						70° Rail Clamp
111003170220585		111303180230585				ZM
111004170210585		111304180210585				SR
100026170260585	100126170330585	100326180230585				Ø26mm
100030170260585	100130170330585	100330180230585				Ø30mm
	100134190210585	100334200230585				Ø34mm
	100136190210585	100336200230585				Ø36mm
	100140190210585	100340200230585				Ø40mm
Voere	2000	0164				100001170310164
			100002170310164			70° Rail Clamp
			111003170220164			ZM
			111004170210164			SR
			100026170260164	100126170330164		Ø26mm
			100030170260164	100130170330164		Ø30mm
				100134190210164		Ø34mm
			100136190210164		Ø36mm	

Manufacturer	Model	WKZ	Standard	Magnum	XS	Top Interface			
Voere	2000	0164		100140190210164		Ø40mm			
Voere	2130	0586	100001180310586			70° Rail			
			100002180310586			70° Rail Clamp			
			111003180220586			ZM			
			111004180210586			SR			
			100026180260586	100126180330586		Ø26mm			
			100030180260586	100130180330586		Ø30mm			
				100134200210586		Ø34mm			
				100136200210586		Ø36mm			
				100140200210586		Ø40mm			
Voere	2140	0587	100001180310587			70° Rail			
			100002180310587			70° Rail Clamp			
			111003180220587			ZM			
			111004180210587			SR			
			100026180260587	100126180330587		Ø26mm			
			100030180260587	100130180330587		Ø30mm			
						100134200210587		Ø34mm	
						100136200210587		Ø36mm	
							100140200210587		Ø40mm
			Voere	2145	0136	100001170310136		100301180210136	70° Rail
100002170310136						70° Rail Clamp			
111003170220136		111303180230136				ZM			
111004170210136		111304180210136				SR			
100026170260136	100126170330136	100326180230136				Ø26mm			
100030170260136	100130170330136	100330180230136				Ø30mm			
						100134190210136	100334200230136	Ø34mm	
						100136190210136	100336200230136	Ø36mm	
							100140190210136	100340200230136	Ø40mm
Voere	2155	0064				100001170310064		100301180210064	70° Rail
			100002170310064			70° Rail Clamp			
			111003170220064		111303180230064	ZM			
			111004170210064		111304180210064	SR			
			100026170260064	100126170330064	100326180230064	Ø26mm			
			100030170260064	100130170330064	100330180230064	Ø30mm			
						100134190210064	100334200230064	Ø34mm	
						100136190210064	100336200230064	Ø36mm	
							100140190210064	100340200230064	Ø40mm
			Voere	2165	0065	100001170310065		100301180210065	70° Rail
100002170310065						70° Rail Clamp			
111003170220065		111303180230065				ZM			
111004170210065		111304180210065				SR			
100026170260065	100126170330065	100326180230065				Ø26mm			
100030170260065	100130170330065	100330180230065				Ø30mm			
						100134190210065	100334200230065	Ø34mm	
						100136190210065	100336200230065	Ø36mm	
							100140190210065	100340200230065	Ø40mm
Voere	2175	0259				100001170310259		100301180210259	70° Rail
			100002170310259			70° Rail Clamp			
			111003170220259		111303180230259	ZM			

Manufacturer	Model	WKZ	Standard	Magnum	XS	Top Interface			
Voere	2175	0259	111004170210259		111304180210259	SR			
			100026170260259	100126170330259	100326180230259	Ø26mm			
			100030170260259	100130170330259	100330180230259	Ø30mm			
				100134190210259	100334200230259	Ø34mm			
				100136190210259	100336200230259	Ø36mm			
				100140190210259	100340200230259	Ø40mm			
Voere	2250	0589	100001170310589		100301180210589	70° Rail			
			100002170310589			70° Rail Clamp			
			111003170220589		111303180230589	ZM			
			111004170210589		111304180210589	SR			
			100026170260589	100126170330589	100326180230589	Ø26mm			
			100030170260589	100130170330589	100330180230589	Ø30mm			
				100134190210589	100334200230589	Ø34mm			
				100136190210589	100336200230589	Ø36mm			
				100140190210589	100340200230589	Ø40mm			
									70° Rail
Voere	3145	0163	100001170310163			70° Rail			
			100002170310163			70° Rail Clamp			
			111003170220163			ZM			
			111004170210163			SR			
			100026170260163	100126170330163		Ø26mm			
			100030170260163	100130170330163		Ø30mm			
				100134190210163		Ø34mm			
				100136190210163		Ø36mm			
				100140190210163		Ø40mm			
									70° Rail
Voere	2140 Titan I	0063	100001180310063			70° Rail			
			100002180310063			70° Rail Clamp			
			111003180220063			ZM			
			111004180210063			SR			
			100026180260063	100126180330063		Ø26mm			
			100030180260063	100130180330063		Ø30mm			
				100134200210063		Ø34mm			
				100136200210063		Ø36mm			
				100140200210063		Ø40mm			
									70° Rail
Voere	2185 Automat	0280	100001170310280			70° Rail			
			100002170310280			70° Rail Clamp			
			111003170220280			ZM			
			111004170210280			SR			
			100026170260280	100126170330280		Ø26mm			
			100030170260280	100130170330280		Ø30mm			
				100134190210280		Ø34mm			
				100136190210280		Ø36mm			
				100140190210280		Ø40mm			
									70° Rail
Voere	Kufstein	0588	100001170310588		100301180210588	70° Rail			
			100002170310588			70° Rail Clamp			
			111003170220588		111303180230588	ZM			
			111004170210588		111304180210588	SR			
			100026170260588	100126170330588	100326180230588	Ø26mm			
			100030170260588	100130170330588	100330180230588	Ø30mm			
				100134190210588	100334200230588	Ø34mm			
									70° Rail
									70° Rail Clamp
									ZM

Manufacturer	Model	WKZ	Standard	Magnum	XS	Top Interface
Voere	Kufstein	0588		100136190210588	100336200230588	Ø36mm
				100140190210588	100340200230588	Ø40mm
Voere	LBW	0431	100001170310431			70° Rail
			100002170310431			70° Rail Clamp
			111003170220431			ZM
			111004170210431			SR
			100026170260431	100126170330431		Ø26mm
			100030170260431	100130170330431		Ø30mm
				100134190210431		Ø34mm
				100136190210431		Ø36mm
				100140190210431		Ø40mm
Voere	STL3	0260	100001170310260		100301180210260	70° Rail
			100002170310260			70° Rail Clamp
			111003170220260		111303180230260	ZM
			111004170210260		111304180210260	SR
			100026170260260	100126170330260	100326180230260	Ø26mm
			100030170260260	100130170330260	100330180230260	Ø30mm
				100134190210260	100334200230260	Ø34mm
				100136190210260	100336200230260	Ø36mm
				100140190210260	100340200230260	Ø40mm
Voere	Tirolerin	0392	100001170310392			70° Rail
			100002170310392			70° Rail Clamp
			111003170220392			ZM
			111004170210392			SR
			100026170260392	100126170330392		Ø26mm
			100030170260392	100130170330392		Ø30mm
				100134190210392		Ø34mm
				100136190210392		Ø36mm
				100140190210392		Ø40mm
Voere	Titan II	0137	100001170310137		100301180210137	70° Rail
			100002170310137			70° Rail Clamp
			111003170220137		111303180230137	ZM
			111004170210137		111304180210137	SR
			100026170260137	100126170330137	100326180230137	Ø26mm
			100030170260137	100130170330137	100330180230137	Ø30mm
				100134190210137	100334200230137	Ø34mm
				100136190210137	100336200230137	Ø36mm
				100140190210137	100340200230137	Ø40mm
Voere	Titan III	0590	100001170310590			70° Rail
			100002170310590			70° Rail Clamp
			111003170220590			ZM
			111004170210590			SR
			100026170260590	100126170330590		Ø26mm
			100030170260590	100130170330590		Ø30mm
				100134190210590		Ø34mm
				100136190210590		Ø36mm
				100140190210590		Ø40mm
Voere	Titan Menor	0162	100001170310162			70° Rail
			100002170310162			70° Rail Clamp

Manufacturer	Model	WKZ	Standard	Magnum	XS	Top Interface
Voere	Titan Menor	0162	111003170220162			ZM
			111004170210162			SR
			100026170260162	100126170330162		Ø26mm
			100030170260162	100130170330162		Ø30mm
				100134190210162		Ø34mm
				100136190210162		Ø36mm
			100140190210162			Ø40mm
Voere	VEC91	0267	100001170310267		100301180210267	70° Rail
			100002170310267			70° Rail Clamp
			111003170220267		111303180230267	ZM
			111004170210267		111304180210267	SR
			100026170260267	100126170330267	100326180230267	Ø26mm
			100030170260267	100130170330267	100330180230267	Ø30mm
				100134190210267	100334200230267	Ø34mm
				100136190210267	100336200230267	Ø36mm
					100340200230267	Ø40mm
Walther	J.R.	0066	100001170310066		100301180210066	70° Rail
			100002170310066			70° Rail Clamp
			111003170220066		111303180230066	ZM
			111004170210066		111304180210066	SR
			100026170260066	100126170330066	100326180230066	Ø26mm
			100030170260066	100130170330066	100330180230066	Ø30mm
				100134190210066	100334200230066	Ø34mm
				100136190210066	100336200230066	Ø36mm
					100340200230066	Ø40mm
Walther	J.R.M.	0068	100001170310068		100301180210068	70° Rail
			100002170310068			70° Rail Clamp
			111003170220068		111303180230068	ZM
			111004170210068		111304180210068	SR
			100026170260068	100126170330068	100326180230068	Ø26mm
			100030170260068	100130170330068	100330180230068	Ø30mm
				100134190210068	100334200230068	Ø34mm
				100136190210068	100336200230068	Ø36mm
					100340200230068	Ø40mm
Walther	J.R.S.	0067	100001170310067		100301180210067	70° Rail
			100002170310067			70° Rail Clamp
			111003170220067		111303180230067	ZM
			111004170210067		111304180210067	SR
			100026170260067	100126170330067	100326180230067	Ø26mm
			100030170260067	100130170330067	100330180230067	Ø30mm
				100134190210067	100334200230067	Ø34mm
				100136190210067	100336200230067	Ø36mm
					100340200230067	Ø40mm
Weatherby	Europe	0071	100001170310071		100301180210071	70° Rail
			100002170310071			70° Rail Clamp
			111003170220071		111303180230071	ZM
			111004170210071		111304180210071	SR
			100026170260071	100126170330071	100326180230071	Ø26mm
			100030170260071	100130170330071	100330180230071	Ø30mm

Manufacturer	Model	WKZ	Standard	Magnum	XS	Top Interface	
Weatherby	Europe	0071		100134190210071	100334200230071	Ø34mm	
					100136190210071	100336200230071	Ø36mm
					100140190210071	100340200230071	Ø40mm
Weatherby	Mark V	0070	100001170310070		100301180210070	70° Rail	
			100002170310070			70° Rail Clamp	
			111003170220070		111303180230070	ZM	
			111004170210070		111304180210070	SR	
			100026170260070	100126170330070	100326180230070	Ø26mm	
			100030170260070	100130170330070	100330180230070	Ø30mm	
			100134190210070	100334200230070	Ø34mm		
				100136190210070	100336200230070	Ø36mm	
				100140190210070	100340200230070	Ø40mm	
Weatherby	Vanguard	0072	100001170310072		100301180210072	70° Rail	
			100002170310072			70° Rail Clamp	
			111003170220072		111303180230072	ZM	
			111004170210072		111304180210072	SR	
			100026170260072	100126170330072	100326180230072	Ø26mm	
			100030170260072	100130170330072	100330180230072	Ø30mm	
			100134190210072	100334200230072	Ø34mm		
				100136190210072	100336200230072	Ø36mm	
				100140190210072	100340200230072	Ø40mm	
Weatherby	Junior	0157	100001170200157			70° Rail	
			100002170200157			70° Rail Clamp	
			111003170220157			ZM	
			111004170210157			SR	
			100026170170157	100126170210157		Ø26mm	
			100030170170157	100130170210157		Ø30mm	
			100134190210157		Ø34mm		
				100136190210157		Ø36mm	
				100140190210157		Ø40mm	
Weatherby	Mark V Kal. 270	0158	100001170200158			70° Rail	
			100002170200158			70° Rail Clamp	
			111003170220158			ZM	
			111004170210158			SR	
			100026170170158	100126170210158		Ø26mm	
			100030170170158	100130170210158		Ø30mm	
			100134190210158		Ø34mm		
				100136190210158		Ø36mm	
				100140190210158		Ø40mm	
Weihrauch	HW60	0305	100001170310305			70° Rail	
			100002170310305			70° Rail Clamp	
			111003170220305			ZM	
			111004170210305			SR	
			100026170260305	100126170330305		Ø26mm	
			100030170260305	100130170330305		Ø30mm	
			100134190210305		Ø34mm		
				100136190210305		Ø36mm	
				100140190210305		Ø40mm	
Weihrauch	HW66	0306	100001170310306			70° Rail	

Manufacturer	Model	WKZ	Standard	Magnum	XS	Top Interface
Weihrauch	HW66	0306	100002170310306			70° Rail Clamp
			111003170220306			ZM
			111004170210306			SR
			100026170260306	100126170330306		Ø26mm
			100030170260306	100130170330306		Ø30mm
				100134190210306		Ø34mm
				100136190210306		Ø36mm
			100140190210306			Ø40mm
Winchester	88	0078	100001170310078		100301180210078	70° Rail
			100002170310078			70° Rail Clamp
			111003170220078		111303180230078	ZM
			111004170210078		111304180210078	SR
			100026170260078	100126170330078	100326180230078	Ø26mm
			100030170260078	100130170330078	100330180230078	Ø30mm
				100134190210078	100334200230078	Ø34mm
			100136190210078	100336200230078	Ø36mm	
			100140190210078	100340200230078	Ø40mm	
Winchester	100	0079	100001170310079		100301180210079	70° Rail
			100002170310079			70° Rail Clamp
			111003170220079		111303180230079	ZM
			111004170210079		111304180210079	SR
			100026170260079	100126170330079	100326180230079	Ø26mm
			100030170260079	100130170330079	100330180230079	Ø30mm
				100134190210079	100334200230079	Ø34mm
			100136190210079	100336200230079	Ø36mm	
			100140190210079	100340200230079	Ø40mm	
Winchester	770	0077	100001170310077		100301180210077	70° Rail
			100002170310077			70° Rail Clamp
			111003170220077		111303180230077	ZM
			111004170210077		111304180210077	SR
			100026170260077	100126170330077	100326180230077	Ø26mm
			100030170260077	100130170330077	100330180230077	Ø30mm
				100134190210077	100334200230077	Ø34mm
			100136190210077	100336200230077	Ø36mm	
			100140190210077	100340200230077	Ø40mm	
Winchester	777	0177	100001170310177			70° Rail
			100002170310177			70° Rail Clamp
			111003170220177			ZM
			111004170210177			SR
			100026170260177	100126170330177		Ø26mm
			100030170260177	100130170330177		Ø30mm
				100134190210177		Ø34mm
			100136190210177		Ø36mm	
			100140190210177		Ø40mm	
Winchester	223 WSSM	0246	100001170310246		100301180210246	70° Rail
			100002170310246			70° Rail Clamp
			111003170220246		111303180230246	ZM
			111004170210246		111304180210246	SR
			100026170260246	100126170330246	100326180230246	Ø26mm

Manufacturer	Model	WKZ	Standard	Magnum	XS	Top Interface	
Winchester	223 WSSM	0246	100030170260246	100130170330246	100330180230246	Ø30mm	
				100134190210246	100334200230246	Ø34mm	
				100136190210246	100336200230246	Ø36mm	
				100140190210246	100340200230246	Ø40mm	
Winchester	70 Long	0075	100001170310075		100301180210075	70° Rail	
				100002170310075		70° Rail Clamp	
				111003170220075		111303180230075	ZM
				111004170210075		111304180210075	SR
				100026170260075	100126170330075	100326180230075	Ø26mm
			100030170260075	100130170330075	100330180230075	Ø30mm	
				100134190210075	100334200230075	Ø34mm	
				100136190210075	100336200230075	Ø36mm	
				100140190210075	100340200230075	Ø40mm	
Winchester	70 Magnum	0088	100001170310088		100301180210088	70° Rail	
				100002170310088		70° Rail Clamp	
				111003170220088		111303180230088	ZM
				111004170210088		111304180210088	SR
				100026170260088	100126170330088	100326180230088	Ø26mm
			100030170260088	100130170330088	100330180230088	Ø30mm	
				100134190210088	100334200230088	Ø34mm	
				100136190210088	100336200230088	Ø36mm	
				100140190210088	100340200230088	Ø40mm	
Winchester	70 Short	0076	100001170310076		100301180210076	70° Rail	
				100002170310076		70° Rail Clamp	
				111003170220076		111303180230076	ZM
				111004170210076		111304180210076	SR
				100026170260076	100126170330076	100326180230076	Ø26mm
			100030170260076	100130170330076	100330180230076	Ø30mm	
				100134190210076	100334200230076	Ø34mm	
				100136190210076	100336200230076	Ø36mm	
				100140190210076	100340200230076	Ø40mm	
Winchester	70 XTR	0193	100001170310193		100301180210193	70° Rail	
				100002170310193		70° Rail Clamp	
				111003170220193		111303180230193	ZM
				111004170210193		111304180210193	SR
				100026170260193	100126170330193	100326180230193	Ø26mm
			100030170260193	100130170330193	100330180230193	Ø30mm	
				100134190210193	100334200230193	Ø34mm	
				100136190210193	100336200230193	Ø36mm	
				100140190210193	100340200230193	Ø40mm	
Winchester	M70	0517	100001170310517		100301180210517	70° Rail	
				100002170310517		70° Rail Clamp	
				111003170220517		111303180230517	ZM
				111004170210517		111304180210517	SR
				100026170260517	100126170330517	100326180230517	Ø26mm
			100030170260517	100130170330517	100330180230517	Ø30mm	
				100134190210517	100334200230517	Ø34mm	
				100136190210517	100336200230517	Ø36mm	
				100140190210517	100340200230517	Ø40mm	

Manufacturer	Model	WKZ	Standard	Magnum	XS	Top Interface
Winchester	SX3 Vulkan	0015	100001170310015		100301180210015	70° Rail
			100002170310015			70° Rail Clamp
			111003170220015		111303180230015	ZM
			111004170210015		111304180210015	SR
			100026170260015	100126170330015	100326180230015	Ø26mm
			100030170260015	100130170330015	100330180230015	Ø30mm
				100134190210015	100334200230015	Ø34mm
				100136190210015	100336200230015	Ø36mm
				100140190210015	100340200230015	Ø40mm
			Winchester	XPR	0414	100001170310414
100002170310414						70° Rail Clamp
111003170220414						ZM
111004170210414						SR
100026170260414	100126170330414					Ø26mm
100030170260414	100130170330414					Ø30mm
	100134190210414					Ø34mm
	100136190210414					Ø36mm
	100140190210414					Ø40mm
Zastava	M70	0143				100001170310143
			100002170310143			70° Rail Clamp
			111003170220143		111303180230143	ZM
			111004170210143		111304180210143	SR
			100026170260143	100126170330143	100326180230143	Ø26mm
			100030170260143	100130170330143	100330180230143	Ø30mm
				100134190210143	100334200230143	Ø34mm
				100136190210143	100336200230143	Ø36mm
				100140190210143	100340200230143	Ø40mm
			Zastava	Mini Mauser	0233	100001170310233
100002170310233						70° Rail Clamp
111003170220233						ZM
111004170210233						SR
100026170260233	100126170330233					Ø26mm
100030170260233	100130170330233					Ø30mm
	100134190210233					Ø34mm
	100136190210233					Ø36mm
	100140190210233					Ø40mm
Zoli	1900	0448				100001170310448
			100002170310448			70° Rail Clamp
			111003170220448		111303180230448	ZM
			111004170210448		111304180210448	SR
			100026170260448	100126170330448	100326180230448	Ø26mm
			100030170260448	100130170330448	100330180230448	Ø30mm
				100134190210448	100334200230448	Ø34mm
				100136190210448	100336200230448	Ø36mm
				100140190210448	100340200230448	Ø40mm

Std. / XS Front Plates and Back Bases for Pivot Mounts

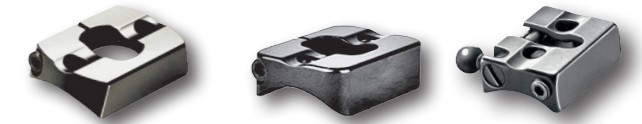

Manufacturer	Model	WKZ	Std. Frontplate	XS Frontplate	Back Bases
A Square	Rep. 416 Ribby	0314	10100314	10110314	1020314
Anschütz	1568	0230	10100230		1020230
Anschütz	1574	0231	10100231		1020231
Anschütz	1710	0082	10100082		1020082
Anschütz	1712	0501	10100501		1020501
Anschütz	1727	0500	10100500		1020500
Anschütz	1761	0499	10100499		1020499
Anschütz	1771	0083	10100083		1020083
Anschütz	1780	0399	10100399		1020399
Anschütz	1727F	0406	10100406		1020406
Anschütz	KK Thread 6-48	0080	10100080		1020001
Anschütz	KK Thread M3,5	0001	10100001		1020080
Benelli	Argo	0433	10100433		1020433
Benelli	Lupo	0516	10100516		1020516
Beretta	Corta 500	0189	10100189		1020189
Beretta	Lunga	0191	10100191	10110191	1020191
Beretta	Mato de Luxe	0087	10100087	10110087	1020087
Beretta	Media	0190	10100190		1020190
Bergara	B14 LA	0603	10100603	10110603	1020603
Bergara	B14 SA	0035	10100035	10110035	1020035
Brno	452	0124	10100124		1020124
Brno	453	0508	10100508		1020508
Brno	455	0509	10100509		1020509
Brno	CZ 511	0506	10100506		1020506
Brno	CZ 512	0489	10100489		1020489
Brno	CZ 513	0498	10100498		1020498
Brno	CZ 527	0123	10100123		1020123
Brno	CZ 531	0212	10100212	10110212	1020212
Brno	CZ 537	0139	10100139	10110139	1020139
Brno	CZ 550 Round Back R=18,5mm	0213	10100213	10110213	1020213
Brno	CZ 550 Round Back R=60,0mm	0214	10100214	10110214	1020214
Brno	CZ 55FS	0535	10100535	10110535	1020535
Brno	CZ 750 S Sport	0536	10100536	10110536	1020536
Brno	Fairfox 1500	0271	10100271	10110271	1020271
Brno	Fox	0126	10100126		1020126
Brno	Hornet	0510	10100510		1020510
Brno	K98	0507	10100507	10110507	1020507
Brno	ZG47	0534	10100534	10110534	1020534
Brno	ZKK 600	0141	10100141	10110141	1020141
Brno	ZKK 601	0532	10100532	10110532	1020532
Brno	ZKK 602	0533	10100533	10110533	1020533
Brno	ZKM	0125	10100125		1020125
Brownig	A-Bolt 3	0432	10100432		1020432

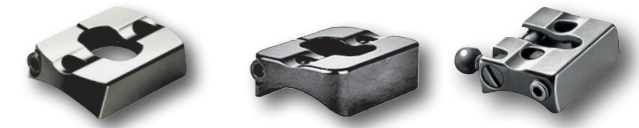
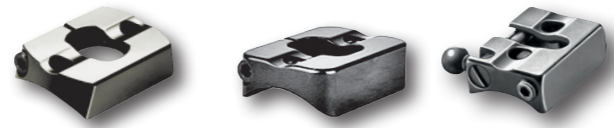

Manufacturer	Model	WKZ	Std. Frontplate	XS Frontplate	Back Bases
Browning	1885	0318	10100318		1020318
Browning	A-Bolt	0005	10100005	10110005	1020005
Browning	A-Bolt Kal. 222/223	0359	10100359		1020359
Browning	A-Bolt Mountain	0324	10100324		1020324
Browning	Acera	0009	10100009	10110009	1020009
Browning	BAR	0003	10100003	10110003	1020003
Browning	BAR Long Trac left	0373	10100373		1020373
Browning	BBR	0174	10100174		1020174
Browning	BBR-A	0006	10100006	10110006	1020006
Browning	BBR-A WSSM	0007	10100007	10110007	1020007
Browning	BLR	0223	10100223		1020223
Browning	BLR Taketown	0224	10100224		1020224
Browning	BMS	0020	10100020		1020020
Browning	BPR	0012	10100012	10110012	1020012
Browning	CBL	0008	10100008	10110008	1020008
Browning	CLR 81	0225	10100225		1020225
Browning	Eurobolt	0523	10100523	10110523	1020523
Browning	European	0285	10100285		1020285
Browning	Evolve	0013	10100013	10110013	1020013
Browning	K98	0017	10100017		1020017
Browning	KK	0537	10100537		1020537
Browning	Lightning	0226	10100226		1020226
Browning	Maral	0524	10100524	10110524	1020524
Browning	Mauser Sniper	0018	10100018		1020018
Browning	Medallion WSSM	0325	10100325		1020325
Browning	T-Bolt	0398	10100398		1020398
Browning	Uta	0522	10100522	10110522	1020522
BSA	Monarch Majestic	0127	10100127		1020127
BSA	Repetierer E=114,5mm	0085	10100085		1020085
BSA	Repetierer E=98,0mm	0084	10100084		1020084
Carl Gustaf	1896	0525	10100525	10110525	1020525
Carl Gustaf	1900	0021	10100021	10110021	1020021
Carl Gustaf	3000	0391	10100391	10110391	1020391
Carl Gustaf	4000	0429	10100429	10110429	1020429
Carl Gustaf	1896 with bulb	0228	10100228	10110228	1020228
Carl Gustaf	1900 with bulb	0229	10100229	10110229	1020229
Carl Gustaf	2000 E=107,4	0209	10100209	10110209	1020209
Carl Gustaf	2000 E=97,6	0210	10100210	10110210	1020210
Carl Gustaf	2000 original	0358	10100359		1020358
Chapuis	Gevaudan	0425	10100425	10110425	1020425
Churchill	Highlander	0252	10100252	10110252	1020252
Dakota	97	0409	10100409		1020409
Dakota	Rep. 76	0408	10100408		1020408

Manufacturer	Model	WKZ	Std. Frontplate	XS Frontplate	Back Bases
Dakota	Repetierer	0401	10100401		1020401
Dakota	Safari	0407	10100407		1020407
Dumoulin	Armor 2000	0322	10100322		1020322
Dumoulin	Fortress	0528	10100528		1020528
Fabarm	IRIS Bolt	0397	10100397	10110397	1020397
Falcon	Repetierer	0279	10100279	10110279	1020279
Feinwerkbau	KK 2600	0150	10100150		1020150
Feinwerkbau	LG 600	0151	10100151		1020151
Fias	Churchill	0238	10100238	10110238	1020238
Franchi	Horizon	0331	10100331		1020331
Frankonia	Bergfreund K98	0505	10100505	10110505	1020505
Frankonia	Forest Favorit	0029	10100029	10110029	1020029
Grünig&Elmiger	Repetierer	0203	10100203	10110203	1020203
Grünig&Elmiger	Supertarget	0002	10100002		1020002
Grünig&Elmiger	Target 200	0004	10100003		1020003
Haenel	Jaeger 10	0402	10100402	10110402	1020402
Haenel	SLB 2000	0349	10100349		1020349
Harrington & Richardson	Kal. 270	0185	10100185		1020185
Harrington & Richardson	Kal. 308 Automat	0184	10100184		1020184
Harrington & Richardson	M300	0183	10100183		1020183
Heckler&Koch	940	0200	10100200		1020200
Heckler&Koch	770 Jagdschaft	0199	10100199		1020199
Heckler&Koch	SL7	0198	10100198		1020198
Heckler&Koch	SLB 2000	0350	10100350		1020350
Helenic	Repetierer	0227	10100227	10110227	1020227
Heym	Express	0458	10100458		1020458
Heym	Express Light	0249	10100249	10110249	1020249
Heym	SR 10	0160	10100160	10110160	1020160
Heym	SR 20	0161	10100161	10110161	1020161
Heym	SR 20 Varmit	0316	10100316	10110316	1020316
Heym	SR 21	0449	10100449	10110449	1020449
Heym	SR 30	0376	10100376	10110376	1020376
Heym	SR 40	0234	10100234		1020234
Howa	1500 Long Action	0069	10100069	10110069	1020069
Howa	1500 Mini Action	0519	10100519		1020519
Howa	1500 S	0394	10100394	10110394	1020394
Howa	1500 SA	0457	10100457		1020457
Interarms	Mark X	0031	10100031	10110031	1020031
John Rigby	Highlander Stalker	0030	10100030	10110030	1020030
Kepplinger	Jägerbüchse	0261	10100261	10110261	1020261
Kessler	Kesslerin	0492	10100492		1020492
Kettner	Luger 04	0336	10100336	10110336	1020336
Kettner	Luger Mini	0377	10100337		1020337

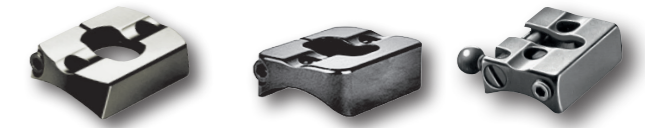
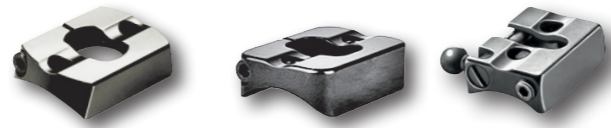

Manufacturer	Model	WKZ	Std. Frontplate	XS Frontplate	Back Bases
Kettner	Luger Repetierer	0375	10100375	10110375	1020375
Kettner	Rep. L83	0300	10100300	10110300	1020300
Kimber	8400	0450	10100450		1020450
Kimber	84M	0380	10100380		1020380
Kimber	M89	0074	10100074	10110074	1020074
Kind-Hubertus	Mod. 112	0282	10100282	10110282	1020282
Kind-Hubertus	Mod. 113	0283	10100283	10110283	1020283
Kind-Hubertus	Mod. 92	0281	10100281	10110281	1020281
Kind-Hubertus	Repetierer B	0284	10100284	10110284	1020284
Kind-Hubertus	Saturn	0539	10100539	10110539	1020539
Kongsberg	Rep. 393	0421	10100421		1020421
Kongsberg	Rep. 397	0422	10100422		1020422
Kongsberg	Repetierer	0544	10100544	10110544	1020544
Krico	300	0169	10100169		1020169
Krico	400	0170	10100170		1020170
Krico	530	0540	10100540	10110540	1020540
Krico	600	0232	10100232		1020232
Krico	650	0543	10100543		1020543
Krico	700	0022	10100022	10110022	1020022
Krico	900	0023	10100023	10110023	1020023
Krico	902	0024	10100024	10110024	1020024
Krico	Deluxe	0541	10100541	10110541	1020541
Krico	KK	0542	10100542		1020542
Krieghoff	Semprio	0355	10100355		1020355
Lakelander	389	0278	10100278		1020278
Marlin	45	0546	10100546		1020546
Marlin	94	0109	10100109		1020109
Marlin	95	0110	10100110		1020110
Marlin	308	0103	10100103		1020103
Marlin	336	0104	10100104		1020104
Marlin	338	0105	10100105		1020105
Marlin	444	0106	10100106		1020106
Marlin	455	0237	10100237	10110237	1020237
Marlin	922	0108	10100108		1020108
Marlin	990	0111	10100111		1020111
Marlin	1894	0112	10100112		1020112
Marlin	1895	0113	10100113		1020113
Marlin	17 HMR	0545	10100545		1020545
Marlin	336 MXLR	0269	10100269		1020269
Marlin	336 XLR	0270	10100270		1020270
Marlin	AS30	0114	10100114		1020114
Marlin	NR. 9	0107	10100107		1020107
Marlin	MR 7	0328	10100328	10110328	1020328

Manufacturer	Model	WKZ	Std. Frontplate	XS Frontplate	Back Bases
Marlin	XL 7	0547	10100547	10110547	1020547
Mauser	66	0028	10100028	10110028	1020028
Mauser	77	0166	10100166		1020166
Mauser	86	0262	10100262		1020262
Mauser	97	0428	10100428	10110428	1020428
Mauser	226	0251	10100251		1020251
Mauser	2000	0025	10100025		1020025
Mauser	3000	0026	10100026		1020026
Mauser	4000	0027	10100027	10110027	1020027
Mauser	201 KK	0258	10100258		1020258
Mauser	225 Titan	0288	10100288	10110288	1020288
Mauser	98 with bulb	0236	10100236	10110236	1020236
Mauser	M12	0097	10100097	10110097	1020097
Mauser	M94	0311	10100311	10110311	1020311
Mauser	M96 from S.N. 96012000	0427	10100427	10110427	1020427
Mauser	M96 up to S.N. 96011999	0312	10100312	10110312	1020312
Mauser	M98	0098	10100098	10110098	1020098
Mauser	K98 no bulb	0010	10100010	10110010	1020010
Mc Millan	M88 Hole dist. back = 15,4mm	0290	10100290	10110290	1020290
Mc Millan	M88 Hole dist. back = 21,9mm	0286	10100286	10110286	1020286
Mercury	600	0548	10100548	10110548	1020548
Mercury	870 Short	0446	10100446	10110446	1020446
Mercury	Rep. Büchse	0374	10100374		1020374
Mercury	870 Wood	0445	10100445		1020445
Merkel	SR1	0348	10100348		1020348
Merkel	SR1 Basic	0351	10100351		1020351
Mirocu	M-Bolt	0554	10100554	10110554	1020554
Mossberg	100 ATR	0395	10100395	10110395	1020395
Mossberg	100 ATR 308W	0396	10100396	10110396	1020396
Mossberg	4x4	0073	10100073	10110073	1020073
Mossberg	Patriot	0555	10100555	10110555	1020555
Musgrave	83	0253	10100253	10110253	1020253
Musgrave	90	0254	10100254	10110254	1020254
Musgrave	94	0255	10100255	10110255	1020255
Musgrave	2000 Repetierer	0216	10100216	10110216	1020216
Musgrave	K98	0346	10100346	10110346	1020346
Musgrave	Repetierer Africa	0256	10100256	10110256	1020256
Musgrave	Vektor	0556	10100556	10110556	1020556
Nikko	7000 Mistral	0115	10100115		1020115
Parker Hale	270	0032	10100032	10110032	1020032
Parker Hale	1100	0033	10100033	10110033	1020033
Parker Hale	1200	0034	10100034	10110034	1020034
Parker Hale	Midland	0165	10100165		1020165

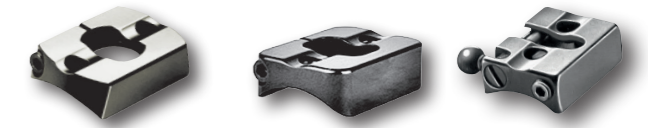
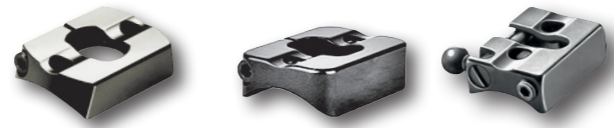

Manufacturer	Model	WKZ	Std. Frontplate	XS Frontplate	Back Bases
Parker Hale	Windsor Repetierer	0557	10100557	10110557	1020557
Pfeifer-Rifles	Safety-Rifle	0323	10100323		1020323
Pietta	Chronos	0558	10100558	10110558	1020558
Pirkan Ase Oy	Lynx	0459	10100459		1020459
Remington	78	0038	10100038	10110038	1020038
Remington	504	0247	10100247		1020247
Remington	600	0092	10100092	10110092	1020092
Remington	660	0093	10100093	10110093	1020093
Remington	673	0560	10100560		1020560
Remington	740	0041	10100041		1020041
Remington	742	0042	10100042		1020042
Remington	760	0043	10100043		1020043
Remington	770	0393	10100393		1020393
Remington	783	0559	10100559		1020559
Remington	7400	0179	10100179		1020179
Remington	7500	0180	10100180		1020180
Remington	7600	0181	10100181		1020181
Remington	40-XB	0187	10100187		1020187
Remington	700 LA	0036	10100036	10110036	1020036
Remington	700 LTR	0039	10100039	10110039	1020039
Remington	700 SA	0037	10100037	10110037	1020037
Remington	778 Short	0090	10100090		1020090
Remington	788 Short	0091	10100091		1020091
Remington	788 Long	0264	10100264		1020264
Remington	Mohawk	0094	10100094	10110094	1020094
Remington	Seven	0186	10100186		1020186
Remington	XP-100	0095	10100095	10110095	1020095
Remington	XR 100	0352	10100352		1020352
Remington	710	0482	10100482		1020482
Remington	750 Woodmaster	0381	10100381		1020381
Rößler	Alpha	0474	10100474	10110474	1020474
Rößler	Titan 16	0462	10100462	10110462	1020462
Rößler	Titan 3	0473	10100473	10110473	1020473
Rößler	Titan 6	0472	10100472	10110472	1020472
Ruger	44 Magnum	0086	10100086		1020086
Ruger	M77	0134	10100134		1020134
RWS	Rep. 89	0400	10100400	10110400	1020400
Sabatti	Rover 870	0310	10100310	10110310	1020310
Sabatti	Rover 870	0447	10100447	10110447	1020447
Sako	07	0568	10100568	10110568	1020568
Sako	75 I	0240	10100240		1020240
Sako	75 II	0241	10100241		1020241
Sako	75 III	0384	10100384		1020384

Manufacturer	Model	WKZ	Std. Frontplate	XS Frontplate	Back Bases
Sako	75 IV	0385	10100385		1020385
Sako	75 V	0452	10100452		1020452
Sako	85M	0469	10100469		1020469
Sako	A2	0471	10100471		1020471
Sako	A7M	0413	10100413		1020413
Sako	A7S	0412	10100412		1020412
Sako	Finnfire	0569	10100569		1020569
Sako	Finnwolf	0175	10100175		1020175
Sako	L461 Vixen	0242	10100242		1020242
Sako	L579 Forester	0386	10100386		1020386
Sako	L581	0387	10100387		1020387
Sako	L591	0388	10100388		1020388
Sako	L61R Finnbear	0453	10100453		1020453
Sako	L691	0389	10100389		1020389
Sako	L961	0454	10100454		1020454
Sako	M591	0390	10100390		1020390
Sako	M995	0455	10100455		1020455
Sako	MA 05	0470	10100470		1020470
Sako	Quad	0173	10100173		1020173
Sako	TRG 21	0416	10100416		1020416
Sako	TRG 22	0418	10100418		1020418
Sako	TRG 41	0417	10100417		1020417
Sako	TRG 42	0419	10100419		1020419
San Swiss Arms	Bore Holes = 12,7mm	0338	10100338		1020338
San Swiss Arms	Bore Holes = 21,9mm	0337	10100337		1020337
Santa Barbara	M98	0135	10100135		1020135
Sauer	80	0045	10100045	10110045	1020045
Sauer	90	0046	10100046	10110046	1020046
Sauer	92	0047	10100047	10110047	1020047
Sauer	100	0040	10100040	10110040	1020040
Sauer	101	0101	10100101		1020101
Sauer	200	0315	10100315		1020315
Sauer	205	0571	10100571	10110571	1020571
Sauer	200 Short	0159	10100159		1020159
Sauer	200 Long	0430	10100430	10110430	1020430
Sauer	200 STR	0485	10100485	10110485	1020485
Sauer	202 Magnum	0481	10100481	10110481	1020481
Sauer	202 Medium	0483	10100483	10110483	1020483
Sauer	SSG 2000	0048	10100048	10110048	1020048
Sauer	SSG 3000	0486	10100486	10110486	1020486
Savage	10	0410	10100410		1020410
Savage	110	0049	10100049	10110049	1020049
Savage	112	0050	10100050	10110050	1020050

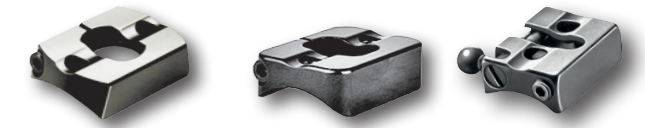
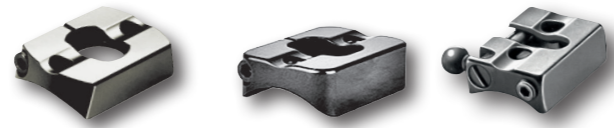

Manufacturer	Model	WKZ	Std. Frontplate	XS Frontplate	Back Bases
Savage	116	0051	1010051	10110051	1020051
Savage	11 Scout	0411	10100411		1020411
Savage	110 Accu Trigger	0320	10100320	10110320	1020320
Savage	110 Accu Trigger SA	0321	10100321	10110321	1020321
Savage	99C	0319	10100319		1020319
Savage	Axis	0572	10100572	10110572	1020572
Saxonia	Sniper	0353	10100353	10110353	1020353
Schultz&Larsen	100 DL	0219	10100219	10110219	1020219
Schultz&Larsen	65 DL	0217	10100217	10110217	1020217
Schultz&Larsen	68 DL	0218	10100218	10110218	1020218
Schultz&Larsen	K98	0192	10100192	10110192	1020192
Schultz&Larsen	M97-DL	0360	10100360	10110360	1020360
Schweizer	K31	0178	10100178		1020178
Shilen	Repetierer	0201	10100201		1020201
Smith&Wesson	1500	0205	10100205	10110205	1020205
Smith&Wesson	Churchill	0206	10100206	10110206	1020206
Steyr	KK	0494	10100494		1020494
Steyr	Police I+II	0100	10100100		1020100
Steyr	SBS-96 Classic	0362	10100362		1020362
Steyr	SBS-96 Export	0444	10100444		1020444
Steyr	SBS-96 Export	0465	10100465		1020465
Steyr	SM 12	0371	10100371		1020371
Steyr	Sporter	0099	10100099		1020099
Steyr	SSG 69	0096	10100096		1020096
Steyr	Daimler Puch	0573	10100573	10110573	1020573
Steyr Mannlicher	C42	0081	10100081		1020081
Steyr Mannlicher	CL II	0372	10100372		1020372
Steyr Mannlicher	Jagdmatch L	0054	10100054	10110054	1020054
Steyr Mannlicher	Jagdmatch SL	0055	10100055	10110055	1020055
Steyr Mannlicher	L	0208	10100208		1020208
Steyr Mannlicher	Luxus L	0195	10100195	10110195	1020195
Steyr Mannlicher	Luxus M	0196	10100196	10110196	1020196
Steyr Mannlicher	Luxus S	0197	10100197	10110197	1020197
Steyr Mannlicher	M	0194	10100194	10110194	1020194
Steyr Mannlicher	M72L	0060	10100060	10110060	1020060
Steyr Mannlicher	M72M	0061	10100061	10110061	1020061
Steyr Mannlicher	M72S	0062	10100062	10110062	1020062
Steyr Mannlicher	S	0053	10100053	10110053	1020053
Steyr Mannlicher	SBS-96 L	0056	10100056	10110056	1020056
Steyr Mannlicher	SBS-96 M	0059	10100059	10110059	1020059
Steyr Mannlicher	SBS-96 S	0057	10100057	10110057	1020057
Steyr Mannlicher	SL	0052	10100052		1020052
Steyr-Mannlicher	Luxus	0378	10100378		1020378

Manufacturer	Model	WKZ	Std. Frontplate	XS Frontplate	Back Bases
Swiss Arms	SHR 979	0434	10100434		1020434
Tikka	M55	0116	10100116		1020116
Tikka	M65	0117	10100117		1020117
Tikka	M76	0118	10100118		1020118
Tikka	558	0272	10100272		1020272
Tikka	580	0576	10100576		1020576
Tikka	590	0577	10100577		1020577
Tikka	595	0273	10100273		1020273
Tikka	658	0274	10100274		1020274
Tikka	690	0275	10100275		1020275
Tikka	BBF	0142	10100142		1020142
Tikka	Continental	0276	10100276		1020276
Tikka	M595 RH	0476	10100476		1020476
Tikka	M695 RH	0480	10100480		1020480
Tikka	LS55	0119	10100119		1020119
Tikka	LS65	0120	10100120		1020120
Tikka	Popular	0277	10100277		1020277
Tikka	T1 11 mm Dovetail	0578	10100578		1020578
Tikka	T3	0420	10100420		1020420
Tikka	T3 16 mm Dovetail	0579	10100579		1020579
Unique	TGC	0268	10100268		1020268
Unique Alpine	JPG Europa Luxus	0441	10100441		1020441
Unique Alpine	JPG Europa SL	0442	10100442		1020442
Unique Alpine	JPG Europa SL Custom	0443	10100443		1020443
Varberger	M717	0307	10100307	10110307	1020307
Varberger	M757	0308	10100308	10110308	1020308
Varberger	M777	0309	10100309	10110309	1020309
Verney-Carron	Auto Impact	0466	10100466	10110466	1020466
Verney-Carron	Impact LA	0403	10100403	10110403	1020403
Verney-Carron	Speedline	0585	10100585	10110585	1020585
Voere	2000	0164	10100164		1020164
Voere	2130	0586	10100586		1020586
Voere	2140	0587	10100587		1020587
Voere	2145	0136	10100136	10110136	1020136
Voere	2155	0064	10100064	10110064	1020064
Voere	2165	0065	10100065	10110065	1020065
Voere	2175	0259	10100259	10110259	1020259
Voere	2250	0589	10100589	10110589	1020589
Voere	3145	0163	10100163		1020163
Voere	2140 Titan I	0063	10100063		1020063
Voere	2185 Automat	0280	10100280		1020280
Voere	Kufstein	0588	10100588	10110588	1020588
Voere	LBW	0431	10100431		1020431

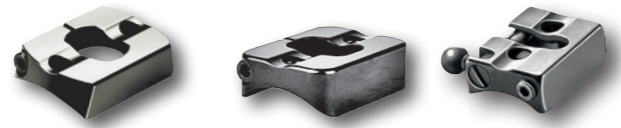

Manufacturer	Model	WKZ	Std. Frontplate	XS Frontplate	Back Bases
Voere	STL3	0260	10100260	10110260	1020260
Voere	Tirolerin	0392	10100392		1020392
Voere	Titan II	0137	10100137	10110137	1020137
Voere	Titan III	0590	10100590		1020590
Voere	Titan Menor	0162	10100162		1020162
Voere	VEC91	0267	10100267	10110267	1020267
Walther	J.R.	0066	10100066	10110066	1020066
Walther	J.R.M.	0068	10100068	10110068	1020068
Walther	J.R.S.	0067	10100067	10110067	1020067
Weatherby	Europe	0071	10100071	10110071	1020071
Weatherby	Mark V	0070	10100070	10110070	1020070
Weatherby	Vanguard	0072	10100072	10110072	1020072
Weatherby	Junior	0157	10100157		1020157
Weatherby	Mark V Kal. 270	0158	10100158		1020158
Weihrauch	HW60	0305	10100305		1020305
Weihrauch	HW66	0306	10100306		1020306
Winchester	88	0078	10100078	10110078	1020078
Winchester	100	0079	10100079	10110079	1020079
Winchester	770	0077	10100077	10110077	1020077
Winchester	777	0177	10100177		1020177
Winchester	223 WSSM	0246	10100246	10110246	1020246
Winchester	70 Long	0075	10100075	10110075	1020075
Winchester	70 Magnum	0088	10100088	10110088	1020088
Winchester	70 Short	0076	10100076	10110076	1020076
Winchester	70 XTR	0193	10100193	10110193	1020193
Winchester	M70	0517	10100517	10110517	1020517
Winchester	SX3 Vulkan	0015	10100015	10110015	1020015
Winchester	XPR	0414	10100414		1020414
Zastava	M70	0143	10100143	10110143	1020143
Zastava	Mini Mauser	0233	10100233		1020233
Zoli	1900	0448	10100448	10110448	1020448

Standard Width of Rings 15 mm

Height	Extension	Ø26	Ø30
10	22	1070261022	1070301022
10	38	1070261038	1070301038
12	0	10702612	10703012
12	17	1070261217	1070301217
12	26	1070261226	1070301226
12	38	1070261238	1070301238
12	45	1070261245	1070301245
14	0	10702614	10703014
14	17	1070261417	1070301417
14	26	1070261426	1070301426
14	38	1070261438	1070301438
14	45	1070261445	1070301445
17	0	10702617	10703017
17	17	1070261717	1070301717
17	26	1070261726	1070301726
17	38	1070261738	1070301738
17	45	1070261745	1070301745

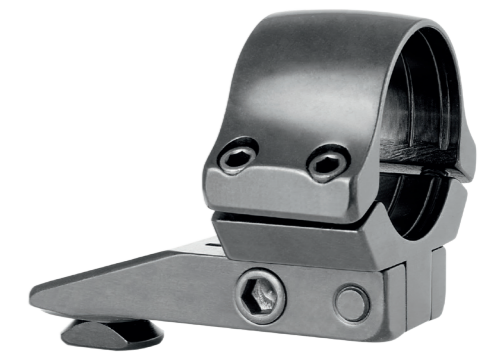

Magnum Ring Width 20mm

Height	Extension	Ø26	Ø30	Ø34	Ø36	Ø40
12	0	10712612	10713012			
12	21	1071261221	1071301221			
12	33	1071261233	1071301233			
12	45	1071261245	1071301245			
12	60	1071261260	1071301260			
14	0	10712614	10713014	10713414	10713614	10714014
14	21	1071261421	1071301421	1071341421	1071361421	1071401421
14	33	1071261433	1071301433	1071341433	1071361433	1071401433
14	45	1071261445	1071301445	1071341445	1071361445	1071401445
14	60	1071261460	1071301460			
17	0	10712617	10713017	10713417	10713617	10714017
17	21	1071261721	1071301721	1071341721	1071361721	1071401721
17	33	1071261733	1071301733	1071341733	1071361733	1071401733
17	45	1071261745	1071301745	1071341745	1071361745	1071401745
17	60	1071261760	1071301760			
20	0	10712620	10713020	10713420	10713620	10714020
20	21	1071262021	1071302021	1071342021	1071362021	
20	33	1071262033	1071302033	1071342033	1071362033	1071402033
20	45	1071262045	1071302045	1071342045	1071362045	1071402045
20	60	1071262060	1071302060			



Magnum Ring Width 20mm

Height	Extension	Ø26	Ø30	Ø34	Ø36	Ø40
23	0	10712623	10713023	10713423	10713623	
23	21	1071262321	1071302321	1071342321	1071362321	
23	33	1071262333	1071302333	1071342333	1071362333	
23	45	1071262345	1071302345	1071342345	1071362345	
23	60	1071262360	1071302360			

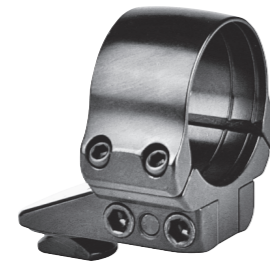

XS Ring Width 20mm

Height	Extension	Ø26	Ø30	Ø34	Ø36	Ø40
12	0	10732612	10733012			
12	21	1073261223	1073301223			
12	33	1073261233	1073301233			
12	45	1073261246	1073301246			
14	0	10732614	10733014	10733414	10733614	10734014
14	21	1073261423	1073301423	1073341423	1073361423	1073401423
14	33	1073261433	1073301433	1073341433	1073361433	1073401433
14	45	1073261446	1073301446	1073341446	1073361446	1073401446
17	0	10732617	10733017	10733417	10733617	10734017
17	21	1073261723	1073301723	1073341723	1073361723	1073401723
17	33	1073261733	1073301733	1073341733	1073361733	1073401733
17	45	1073261746	1073301746	1073341746	1073361746	1073401746



Std. for Rail Scopes

Height	Extension	70° Rail	70° Rail Clamp	ZM	SR
12	0	10700112		10700312	10700412
12	20	1070011220			
12	21				1070041221
12	22			1070031222	
12	31	1070011231			
12	32			1070031232	1070041232
12	39			1070031239	
12	45	1070011245		1070031245	1070041245



Std. for Rail Scopes

Height	Extension	70° Rail	70° Rail Clamp	ZM	SR
12	60	1070011260		1070031260	
14	0	10700114		10700314	10700414
14	20	1070011420			
14	21				1070041421
14	22		1070021422	1070031422	
14	31	1070011431			
14	32		1070021432	1070031432	1070041432
14	39		1070021439	1070031439	
14	45	1070011445	1070021445	1070031445	1070041445
14	60	1070011460		1070031460	
17	0	10700117		10700317	10700417
17	20	1070011720			
17	21				1070041721
17	22			1070031722	
17	31	1070011731			
17	32			1070031732	1070041732
17	39			1070031739	
17	45	1070011745		1070031745	1070041745
17	60	1070011760		1070031760	



XS for Rail Scopes

Height	Extension	70° Rail	ZM	SR
12	0	10730312	10730312	10730412
12	21	1073031221		1073041221
12	23		1073031223	
12	31	1073031231	1073031231	1073041231
12	44	1073031244	1073031244	1073041244
14	0	10730314		
14	21	1073031421		
14	31	1073031431		
14	44	1073031444		

Std. Ring Width 15mm

Height	Ø	No Extension
10,0	26,0	1090260100
10,0	30,0	1090300100



Magnum Ring Width 20mm

Height	Ø	No Extension	17 mm Extension	23 mm Extension
8,0	30,0	1091300080		
7,5	36,0	1091360075		
7,5	37,0	1091370075		
7,5	38,0	1091380075		
7,5	40,0	1091400075		
8,0	40,0		109140008017	109140008023
7,5	41,0	1091410075		
4,5	42,0	1091420045		
7,5	42,0	1091420075		
8,0	42,0		109142008017	109142008023
10,0	42,0	1091420100		
4,5	44,0	1091440045		
5,5	46,0	1091460055		
8,0	46,0		109146008017	109146008023
4,5	47,0	1091470045		
4,5	48,0	1091480045		
7,5	48,0	1091480075		
8,0	48,0		109148008017	109148008023
9,5	48,0	1091480095		
4,5	49,0	1091490045		
4,5	50,0	1091500045		
8,0	50,0		109150008017	109150008023
9,5	50,0	1091500095		
4,5	51,0	1091510045		
4,5	52,0	1091520045		
7,5	52,0	1091520075		
4,5	54,0	1091540045		
7,5	54,0	1091540075		
8,0	54,0		109154008017	109154008023
9,5	54,0	1091540095		
4,5	56,0	1091560045		

Magnum Ring Width 20mm

Height	Ø	No Extension	17 mm Extension	23 mm Extension
7,5	56,0	1091560075		
8,0	56,0		109156008017	109156008023
4,5	57,0	1091570045		
7,5	57,0	1091570075		
8,0	57,0		109157008017	109157008023
4,5	58,0	1091580045		
7,5	58,0	1091580075		
8,0	58,0		109158008017	109158008023
4,5	59,0	1091590045		
4,5	60,0	1091600045		
4,0	61,0	1091610040		
8,0	61,0		109161008017	109161008023
4,0	62,0	1091620040		
7,5	62,0	1091620075		
8,0	62,0		109162008017	109162008023
4,0	62,5	1091625040		
8,0	62,5		109162508017	109162508023
4,0	63,0	1091630040		
8,0	63,0		109163008017	109163008023
4,0	64,0	1091640040		
8,0	64,0		109164008017	109164008023
4,0	65,0	1091650040		
8,0	65,0		109165008017	109165008023
4,0	66,0	1091660040		
8,0	66,0		109166008017	109166008023
4,0	67,0	1091670040		
4,0	74,0	1091740040		
4,0	80,0	1091800040		



Std. for Rail Scopes

Height	Extension	70° Rail	ZM	SR
2,5	0	107001025		
3,0	0	107001030		
3,5	0	107001035		
5,5	0	107001055		
8,0	0	107001080		
3,0	20	10700103020		
8,0	20	10700103080		
10,0	20		1070031020	1070041020
10,0	35		1070031035	1070041035





For Ring Scopes

Height	Ø26 No Extension	Ø26 20mm Extension	Ø30 No Extension	Ø30 20mm Extension	Ø34 No Extension	Ø34 20mm Extension	Ø36 No Extension	Ø40 No Extension
7,5	10826075		10830075					
8,0	10826080		10830080					
8,5	10826085	1082608520	10830085	1083008520				
9,0	10826090	1082609020	10830090	1083009020				
9,5	10826095	1082609520	10830095	1083009520				
10,0	10826100	1082610020	10830100	1083010020				
10,5	10826105	1082610520	10830105	1083010520	10834105		10836105	10840105
11,0	10826110	1082611020	10830110	1083011020	10834110		10836110	10840110
11,5	10826115	1082611520	10830115	1083011520	10834115	1083411520	10836115	10840115
12,0	10826120	1082612020	10830120	1083012020	10834120	1083412020	10836120	10840120
12,5	10826125	1082612520	10830125	1083012520	10834125	1083412520	10836125	10840125
13,0	10826130	1082613020	10830130	1083013020	10834130	1083413020	10836130	10840130
13,5	10826135	1082613520	10830135	1083013520	10834135	1083413520	10836135	10840135
14,0	10826140	1082614020	10830140	1083014020	10834140	1083414020	10836140	10840140
14,5	10826145	1082614520	10830145	1083014520	10834145	1083414520	10836145	10840145
15,0	10826150	1082615020	10830150	1083015020	10834150	1083415020	10836150	10840150
15,5	10826150	1082615020	10830150	1083015020	10834150	1083415020	10836150	10840150
16,0	10826160	1082616020	10830160	1083016020	10834160	1083416020	10836160	10840160
16,5	10826165	1082616520	10830165	1083016520	10834165	1083416520	10836165	10840165
17,0	10826170	1082617020	10830170	1083017020	10834170	1083417020	10836170	10840170
17,5	10826175	1082617520	10830175	1083017520	10834175	1083417520	10836175	10840175
18,0	10826180	1082618020	10830180	1083018020	10834180	1083418020	10836180	10840180
18,5	10826185	1082618520	10830185	1083018520	10834185	1083418520	10836185	10840185
19,0	10826190	1082619020	10830190	1083019020	10834190	1083419020	10836190	10840190
19,5	10826195	1082619520	10830195	1083019520	10834195	1083419520	10836195	10840195
20,0	10826200		10830200		10834200		10836200	10840200
20,5	10826205		10830205		10834205		10836205	10840205
21,0	10826210		10830210		10834210		10836210	10840210
21,5	10826215		10830215		10834215		10836215	10840215
22,0	10826220		10830220		10834220		10836220	10840220
22,5	10826225		10830225		10834225		10836225	
23,0	10826230		10830230		10834230		10836230	
23,5	10826235		10830235		10834235		10836235	
24,0	10826240		10830240		10834240		10836240	
24,5	10826245		10830245		10834245		10836245	
25,0	10826250		10830250		10834250		10836250	



For Rail Scopes

Height	70° Rail No Extension	70° Rail 17mm Extension	70° Rail Clamp No Extension
7,5			
8,0	10801080		
8,5	10801085	1080108517	
9,0	10801090	1080109017	
9,5	10801095	1080109517	
10,0	10801100	1080110017	
10,5	10801105	1080110517	10802105
11,0	10801110	1080111017	10802110
11,5	10801115	1080111517	10802115
12,0	10801120	1080112017	10802120
12,5	10801125	1080112517	10802125
13,0	10801130	1080113017	10802130
13,5	10801135	1080113517	10802135
14,0	10801140	1080114017	10802140
14,5	10801145	1080114517	10802145
15,0	10801150	1080115017	10802150
15,5	10801155	1080115517	10802155
16,0	10801160	1080116017	10802160
16,5	10801165	1080116517	10802165
17,0	10801170	1080117017	
17,5	10801175	1080117517	
18,0	10801180	1080118017	
18,5	10801185	1080118517	
19,0	10801190	1080119017	
19,5	10801195	1080119517	
20,0	10801200		
20,5	10801205		
21,0	10801210		
21,5	10801215		
22,0	10801220		
22,5	10801225		
23,0	10801230		

Red Dot Adaptors for Back Bases

Typ	Ref.
Docter-Sight	106010
Aimpoint Micro	106011

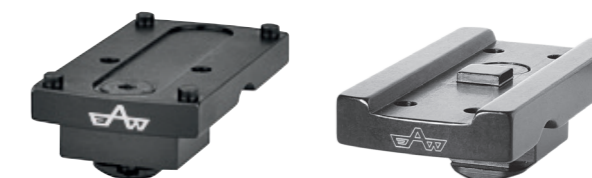

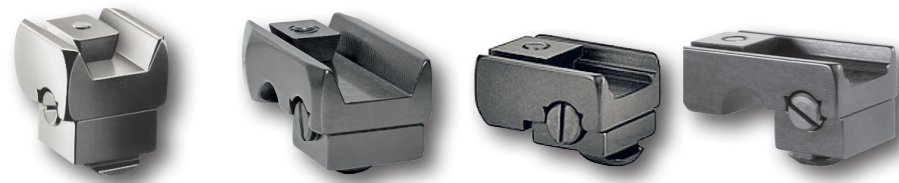

For Rail Scopes

Height	ZM 11mm Extension	ZM 21mm Extension	SR 11 mm Extension	SR 21 mm Extension
7,5	1080307511		1080407511	
8,0	1080308011		1080408011	
8,5	1080308511	1080308521	1080408511	1080408521
9,0	1080309011	1080309021	1080409011	1080409021
9,5	1080309511	1080309521	1080409511	1080409521
10,0	1080310011	1080310021	1080410011	1080410021
10,5	1080310511	1080310521	1080410511	1080410521
11,0	1080311011	1080311021	1080411011	1080411021
11,5	1080311511	1080311521	1080411511	1080411521
12,0	1080312011	1080312021	1080412011	1080412021
12,5	1080312511	1080312521	1080412511	1080412521
13,0	1080313011	1080313021	1080413011	1080413021
13,5	1080313511	1080313521	1080413511	1080413521
14,0	1080314011	1080314021	1080414011	1080414021
14,5	1080314511		1080414511	
15,0	1080315011		1080415011	
15,5	1080315511		1080415511	
16,0	1080316011		1080416011	
16,5	1080316511		1080416511	
17,0	1080317011		1080417011	
17,5	1080317511		1080417511	
18,0	1080318011		1080418011	
18,5	1080318511		1080418511	
19,0	1080319011		1080419011	
19,5				
20,0				
20,5				
21,0				
21,5				
22,0				
22,5				
23,0				

Height	Ref.
3,5	104035
4,0	104040
4,5	104045
5,0	104050
5,5	104055
6,0	104060
6,5	104065
7,0	104070
7,5	104075
8,0	104080
8,5	104085
9,0	104090
9,5	104095
10,0	104100
10,5	104105
11,0	104110
11,5	104115
12,0	104120
12,5	104125
13,0	104130
13,5	104135
14,0	104140
14,5	104145
15,0	104150

For Ring Scopes



Height	Ø26 No Extension	Ø26 20mm Extension	Ø26 30mm Extension	Ø26 40mm Extension
4,0	10626040			
4,5	10626045	1062604520		
5,0	10626050	1062605020		
5,5	10626055	1062605520		
6,0	10626060			
6,5	10626065	1062606520		
7,0	10626070			
7,5	10626075			
8,0	10626080	1062608020		
8,5	10626085			
9,0	10626090			
9,5	10626095			
10,0	10626100	1062610020		
10,5	10626105			
11,0	10626110			
11,5	10626115			
12	10626120		1062612030	1062612040
12,5	10626125			



For Ring Scopes

Height	Ø30 No Extension	Ø30 20mm Extension	Ø30 30mm Extension	Ø30 40mm Extension	Ø30 30mm Extension to the Front
4,0	10630040				
4,5	10630045	1063004520			
5,0	10630050	1063005020			
5,5	10630055	1063005520			
6,0	10630060				
6,5	10630065	1063006520			
7,0	10630070				
7,5	10630075				
8,0	10630080	1063008020			
8,5	10630085				
9,0	10630090				
9,5	10630095				
10,0	10630100	1063010020			
10,5	10630105				
11,0	10630110				



For Ring Scopes

Height	Ø30 No Extension	Ø30 20mm Extension	Ø30 30mm Extension	Ø30 40mm Extension	Ø30 30mm Extension to the Front
11,5	10630115				
12,0	10630120		1063012030	1063012040	
12,5	10630125				
13,0					10630130301
14,0			1063014030	1063014040	



For Ring Scopes

Height	Ø34 No Extension	Ø34 20mm Extension
7,0	10634070	
8,0	10634080	1063408020
9,0	10634090	1063409020
10,0	10634100	



For Ring Scopes

Height	Ø36 No Extension	Ø40 No Extension
7,0	10636070	10640070
8,0	10636080	10640080
9,0	10636090	10640090
10,0	10636100	10640100

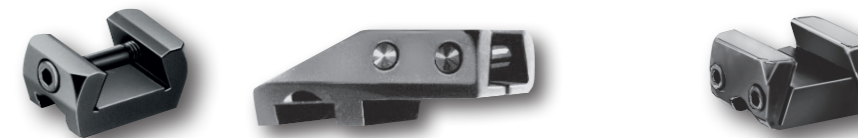

For 70° Rail Scopes

Height	70° Rail No Extension	70° Rail 17mm Extension	70° Rail Clamp no Extension
4,25	10601042		
4,5	10601045		
5,0	10601050	10601005017	
5,5	10601055		
6,0	10601060	10601006017	
6,5	10601065		
7,0	10601070		10602070
7,5	10601075		10602075
8,0	10601080		10602080
8,5	10601085		
9,0	10601090		
9,5	10601095		
10,0	10601100		
10,5	10601105		



For ZM/SR Rail Scopes

Height	ZM 11mm Extension	ZM 21mm Extension	SR 11mm Extension	SR 21mm Extension	SR 31mm Extension
4,0	1060304011		1060404011		
4,5	1060304511		1060404511		
5,0	1060305011	1060305021	1060405011	1060405021	
5,5	1060305511		1060405511		
6,0	1060306011		1060406011		
6,5	1060306511		1060406511		
7,0	1060307011		1060407011		1060407031
7,5	1060307511		1060407511		
8,0	1060308011		1060408011		
8,5	1060308511		1060408511		



Picatinny Pivot Bridge with Hinge

Manufacturer	Model	WKZ	Ref.
Benelli	Argo	0433	1101930433
Bergara	B14 LA	0603	1101930603
Bergara	B14 SA	0035	1101930035
Brno	K98	0507	1101930507
Browning	A-Bolt	0005	1101930005
Browning	Acera	0009	1101930009
Browning	BAR	0003	1101930003
Browning	BAR Long Trac left	0373	1101930373
Browning	BBR-A	0006	1101930006
Browning	BBR-A WSSM	0007	1101930007
Browning	BPR	0012	1101930012
Browning	CBL	0008	1101930008
Browning	European	0285	1101930285
Browning	Evolve	0013	1101930013
Browning	Sniper	0018	1101930018
Carl Gustaf	1900	0021	1101930021
Carl Gustaf	4000	0429	1101930429
Carl Gustaf	200 Long	0430	1101930430
Dakota	97	0409	1101930409
Dakota	Rep. 76	0408	1101930408
Dakota	Repetierer	0401	1101930401
Dakota	Safari	0407	1101930407
Frankonia	Bergfreund K98	0505	1101930505
Frankonia	Forest Favorit	0029	1101930029
Haenel	SLB 2000	0349	1101930349
Heckler & Koch	940	0200	1101930200
Heckler & Koch	770 Jagdschaft	0199	1101930199
Heckler & Koch	SL7	0198	1101930198
Heckler & Koch	SLB 2000	0350	1101930350
Heym	SR 10	0160	1101930160
Heym	SR 20	0161	1101930161
Heym	SR 21	0449	1101930449
Heym	SR 30	0376	1101930376
Heym	SR 40	0234	1101930234
Interarms	Mark X	0031	1101930031
John Rigby	Highlander Stalker	0030	1101930030
Kettner	Luger 04	0336	1101930336
Krico	700	0022	1101930022
Krico	900	0023	1101930023
Krico	902	0024	1101930024
Krieghoff	Semprio	0355	1101930355
Mauser	2000	0025	1101930025
Mauser	3000	0026	1101930026
Mauser	K98 m. Wulst	0236	1101930236

Manufacturer	Model	WKZ	Ref.
Mauser	K98 no bulb	0010	1101930010
Mauser	M12 from S.N. 30000	0570	1101930570
Mauser	M12 up to S.N. 29999	0097	1101930097
Mauser	M18	0601	1101930601
Mauser	M94	0311	1101930311
Mauser	M96 up to S.N. 96011999	0312	1101930312
Mauser	M98	0098	1101930198
Merkel	SR1 Basic	0351	1101930351
Parker Hale	270	0032	1101930032
Parker Hale	1100	0033	1101930033
Parker Hale	1200	0034	1101930034
Parker Hale	2600	0035	1101930035
Pirkan Ase Oy	Lynx	0459	1101930459
Remington	78	0038	1101930038
Remington	7400	0179	1101930179
Remington	7500	0180	1101930180
Remington	7600	0181	1101930181
Remington	700 LA	0036	1101930036
Remington	700 LTR	0039	1101930039
Remington	700 SA	0037	1101930037
Remington	Seven	0186	1101930186
Rößler	Alpha	0474	1101930474
Rößler	Titan 3	0473	1101930473
Rößler	Titan 6	0472	1101930472
Sako	75 III	0384	1101930384
Sako	75 IV	0385	1101930385
Sako	L579 Forester	0386	1101930386
Sako	L581	0387	1101930387
Sako	L591	0388	1101930388
Sako	L691	0389	1101930389
Sako	M591	0390	1101930390
Sako	TRG 21	0416	1101930416
Sako	TRG 22	0418	1101930418
Sako	TRG 41	0417	1101930417
Sako	TRG 42	0419	1101930419
Santa Barbara	M98	0044	1101930044
Sauer	80	0045	1101930045
Sauer	90	0046	1101930046
Sauer	92	0047	1101930047
Sauer	100	0040	1101930040
Sauer	200 Short	0159	1101930159
Sauer	202 Magnum	0481	1101930481
Sauer	202 Medium	0483	1101930483
Sauer	SSG 2000	0048	1101930048



Manufacturer	Model	WKZ	Ref.
Steyr	SBS-96 L Classic E=56,0mm	0370	1101930370
Steyr	SBS-96 L Classic E=62,0 mm	0362	1101930362
Steyr	SBS-96 L Classic E=69,0 mm	0363	1101930363
Steyr	SBS-96 L Classic E=73,5mm	0364	1101930364
Steyr	SBS-96 L Classic E=76,0mm	0365	1101930365
Steyr	SBS-96 L Classic E=83,0mm	0366	1101930366
Steyr	SBS-96 L Classic E=87,5mm	0367	1101930367
Steyr	SBS-96 L Classic E=100,2mm	0368	1101930368
Steyr	SBS-96 L Classic E=104,7mm	0369	1101930369
Steyr	SM 12	0371	1101930371
Steyr Mannlicher	CL II	0372	1101930372
Steyr Mannlicher	Jagdmatch L	0054	1101930054
Steyr Mannlicher	Jagdmatch SL	0055	1101930055
Steyr Mannlicher	Luxus L	0195	1101930195
Steyr Mannlicher	Luxus M	0196	1101930196
Steyr Mannlicher	Luxus S	0197	1101930197
Steyr Mannlicher	M	0194	1101930194
Steyr Mannlicher	S	0053	1101930053
Steyr Mannlicher	SBS-96 L	0056	1101930056
Steyr Mannlicher	SBS-96 M	0059	1101930059
Steyr Mannlicher	SBS-96 S	0057	1101930057
Tikka	M55	0116	1101930116
Tikka	M65	0117	1101930117
Tikka	M76	0118	1101930118
Tikka	558	0272	1101930272
Tikka	595	0273	1101930273
Tikka	658	0274	1101930274
Tikka	690	0275	1101930275
Tikka	Continental	0276	1101930276
Tikka	Popular	0277	1101930277
Tikka	T3	0420	1101930420
Voere	2155	0064	1101930064
Voere	2165	0065	1101930065
Voere	Titan I	0063	1101930063
Voere	Titan II	0137	1101930137
Weatherby	Europe	0071	1101930071
Weatherby	Mark V	0070	1101930070
Weatherby	Vanguard	0072	1101930072
Winchester	770	0077	1101930077
Winchester	70 Long	0075	1101930075
Winchester	70 Short	0076	1101930076
Winchester	SX3 Vulkan	0015	1101930015
Zastava	M70	0143	1101930143
Zoli	1900	0448	1101930448



Extended Picatinny Pivot Bridge with Hinge

Manufacturer	Model	WKZ	Ref.
Brno	CZ 537	0139	1101830139
Browning	A-Bolt 3	0432	1101830432
Browning	BAR	0003	1101830003
Haenel	Jaeger 10	0402	1101830402
Heym	SR 30	0376	1101830376
Mauser	96 up to S.N. 96011999	0312	1101830312
Mauser	96 from S.N. 96012000	0427	1101830427
Mauser	98 with bulb	0236	1101830236
Mauser	M12 up to S.N. 29999	0097	1101830097
Mauser	M12 from S.N. 30000	0570	1101830570
Mauser	M18	0601	1101830601
Mauser	M77	0166	1101830166
Mauser	M94	0311	1101830311
Mauser	M97	0428	1101830428
Mauser	M98	0098	1101830098
Mosberg	100 ATR	0395	1101830395
Remington	700 LA	0036	1101830036
Remington	700 SA	0037	1101830037
Sauer	80	0045	1101830045
Sauer	90	0046	1101830046
Sauer	92	0047	1101830047
Sauer	101	0101	1101830101
Sauer	202 Magnum	0481	1101830481
Sauer	202 Medium	0483	1101830483
Steyr	SBS-96 L Classic	0366	1101830366
Steyr	SBS-96 L Export	0465	1101830465
Steyr Mannlicher	Luxus	0378	1101830378
Steyr Mannlicher	Luxus L	0195	1101830195
Steyr Mannlicher	Luxus M	0196	1101830196
Steyr Mannlicher	Luxus S	0197	1101830197
Steyr Mannlicher	M	0194	1101830194
Steyr Mannlicher	SBS-96 M	0059	1101830059
Verney-Carron	Auto-Impact	0466	1101830466
Verney-Carron	LA	0403	1101830403
Voere	2145	0136	1101830136
Voere	Titan II	0137	1101830137
Weatherby	Mark V	0070	1101830070
Winchester	70 Long	0075	1101830075
Winchester	XPR E=85,1mm	0414	1101830414
Winchester	XPR E=98,0mm	0415	1101830415



Pivot Bridge for NV/Thermal

Manufacturer	Model	WKZ	Ref.
Brno	CZ 537	0139	1101050139
Browning	A-Bolt 3	0432	1101050432
Browning	BAR	0003	1101050003
Haenel	Jaeger 10	0402	1101050402
Heym	SR 30	0376	1101050376
Mauser	96 up to S.N. 96011999	0312	1101050312
Mauser	96 from S.N. 96012000	0427	1101050427
Mauser	98 with bulb	0236	1101050236
Mauser	M12 up to S.N. 29999	0097	1101050097
Mauser	M12 from S.N. 30000	0570	1101050570
Mauser	M18	0601	1101050601
Mauser	M77	0166	1101050166
Mauser	M94	0311	1101050311
Mauser	M97	0428	1101050428
Mauser	M98	0098	1101050098
Mosberg	100 ATR	0395	1101050395
Remington	700 LA	0036	1101050036
Remington	700 SA	0037	1101050037
Sauer	80	0045	1101050045
Sauer	90	0046	1101050046
Sauer	92	0047	1101050047
Sauer	101	0101	1101050101
Sauer	202 Magnum	0481	1101050481
Sauer	202 Medium	0483	1101050483
Steyr	SBS-96 L Classic	0366	1101050366
Steyr	SBS-96 L Export	0465	1101050465
Steyr Mannlicher	Luxus	0378	1101050378
Steyr Mannlicher	Luxus L	0195	1101050195
Steyr Mannlicher	Luxus M	0196	1101050196
Steyr Mannlicher	Luxus S	0197	1101050197
Steyr Mannlicher	M	0194	1101050194
Steyr Mannlicher	SBS-96 M	0059	1101050059
Verney-Carron	Auto-Impact	0466	1101050466
Verney-Carron	LA	0403	1101050403
Voere	2145	0136	1101050136
Voere	Titan II	0137	1101050137
Weatherby	Mark V	0070	1101050070
Winchester	70 Long	0075	1101050075
Winchester	XPR E=85,1mm	0414	1101050414
Winchester	XPR E=98,0mm	0415	1101050415

NV/Thermal Adaptors

Manufacturer	Model	Ref.
Dedal	180, 450-A, 460	11005
Dedal	470	11006
Dedal	480	11007
Pard low mod.		1100905
Pard highmod.		1100910
Pulsar	Digisight	11008



Flat Top Pivot Bridge for Rings/Rail tops

Height front / back	Length	Ref.
5,7/6,7	162	11451162

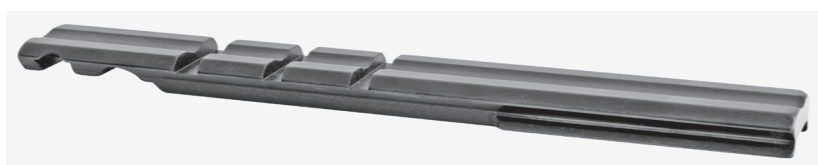

Weaver Pivot Bridge

Height front / back	Length	Ref.
5,5/6,0	140	11821140
5,5/6,0	156	11821156
5,5/6,0	200	11821200



Height front / back	Length	Extension to the Back	Ref.
5,5/6,0	200	60	11861200060
5,5/6,0	200	150	11861200150
7,5/8,0	200	150	11861200080150

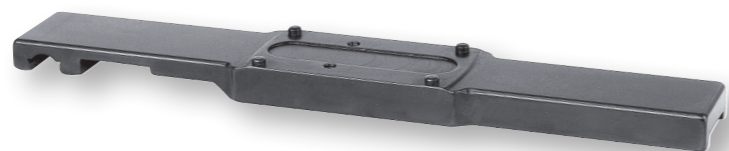

Pivot Bridge for Docter Sight

Height front / back	Length	Ref.
6,0/6,5	156	11101156
6,0/6,5	200	11101200



Pivot Bridge for Aimpoint Micro

Height front / back	Length	Ref.
6,0/6,5	156	11111156



Front Feet

Height	Std. Pivot	XS Pivot
4,5	113820045	113823045
5,5	113820055	113823055
6,5	113820065	113823065
7,5	113820075	113823075
8,5	113820085	
10,0	113820100	113823100



Model specific Pivot Bridge Tops

Manufacturer	Model	WKZ	Holosight / Weaver	Docter-Sight	Aimpoint Micro
A Square	Rep. 416 Ribby	0314	1101820314	1101100314	1101110314
Anschütz	1568	0230	1101820230	1101100230	1101110230
Anschütz	1574	0231	1101820231	1101100231	1101110231
Anschütz	1710	0082	1101820082	1101100082	1101110082
Anschütz	1712	0501	1101820501	1101100501	1101110501
Anschütz	1727	0500	1101820500	1101100500	1101110500
Anschütz	1761	0499	1101820499	1101100499	1101110499
Anschütz	1771	0083	1101820083	1101100083	1101110083
Anschütz	1780	0399	1101820399	1101100399	1101110399
Anschütz	1727F	0406	1101820406	1101100406	1101110406
Anschütz	KK	0001	1101820001	1101100001	1101110001
Anschütz	KK	0080	1101820080	1101100080	1101110080
Benelli	Argo	0433	1101820433	1101100433	1101110433
Beretta	Corta 500	0189	1101820189	1101100189	1101110189
Beretta	Lunga	0191	1101820191	1101100191	1101110191
Beretta	Mato de Luxe	0087	1101820087	1101100087	1101110087
Beretta	Media	0190	1101820190	1101100190	1101110190
Bergara	B14 LA	0603	1101820603	1101100603	1101110603
Bergara	B14 SA	0035	1101820035	1101100035	1101110035
Brno	452	0124	1101820124	1101100124	1101110124
Brno	453	0508	1101820508	1101100508	1101110508
Brno	455	0509	1101820509	1101100509	1101110509
Brno	CZ 527	0123	1101820123	1101100123	1101110123
Brno	CZ 531	0212	1101820212	1101100212	1101110212
Brno	CZ511	0506	1101820506	1101100506	1101110506
Brno	CZ537	0139	1101820139	1101100139	1101110139
Brno	CZ550 round top	0213	1101820213	1101100213	1101110213
Brno	CZ550 round top	0214	1101820214	1101100214	1101110214
Brno	Fairfox 1500	0271	1101820271	1101100271	1101110271
Brno	Fox	0126	1101820126	1101100126	1101110126



Manufacturer	Model	WKZ	Holosight / Weaver	Docter-Sight	Aimpoint Micro
Brno	Hornet	0510	1101820510	1101100510	1101110510
Brno	K98	0507	1101820507	1101100507	1101110507
Brno	ZKK 600	0141	1101820141	1101100141	1101110141
Brno	ZKM	0125	1101820125	1101100125	1101110125
Browning	1885	0318	1101820318	1101100318	1101110318
Browning	A-Bolt	0005	1101820005	1101100005	1101110005
Browning	A-Bolt 3	0432	1101820432	1101100432	1101110432
Browning	A-Bolt Kal. 222/223	0359	1101820359	1101100359	1101110359
Browning	A-Bolt Mountain	0324	1101820324	1101100324	1101110324
Browning	Acera	0009	1101820009	1101100009	1101110009
Browning	BAR	0003	1101820003	1101100003	1101110003
Browning	BAR Long Trac. left	0373	1101820373	1101100373	1101110373
Browning	BBR	0174	1101820174	1101100174	1101110174
Browning	BBR-A	0006	1101820006	1101100006	1101110006
Browning	BBR-A WSSM	0007	1101820007	1101100007	1101110007
Browning	BLR	0223	1101820223	1101100223	1101110223
Browning	BLR Takedown	0224	1101820224	1101100224	1101110224
Browning	BMS	0020	1101820020	1101100020	1101110020
Browning	BPR	0012	1101820012	1101100012	1101110012
Browning	CBL	0008	1101820008	1101100008	1101110008
Browning	CLR 81	0225	1101820225	1101100225	1101110225
Browning	European	0285	1101820285	1101100285	1101110285
Browning	Evolve	0013	1101820013	1101100013	1101110013
Browning	K98	0017	1101820017	1101100017	1101110017
Browning	Lightning	0226	1101820226	1101100226	1101110226
Browning	Medallion WSSM	0325	1101820325	1101100325	1101110325
Browning	Sniper	0018	1101820018	1101100018	1101110018
Browning	T-Bolt	0398	1101820398	1101100398	1101110398
BSA	Monarch Majestic	0127	1101820127	1101100127	1101110127
BSA	Repetierer E=98,0mm	0084	1101820084	1101100084	1101110084
BSA	Repetierer E=114,5mm	0085	1101820085	1101100085	1101110085
Carl Gustaf	1900	0021	1101820021	1101100021	1101110021
Carl Gustaf	2000 E=107,4mm	0209	1101820209	1101100209	1101110209
Carl Gustaf	2000 E=97,6mm	0210	1101820210	1101100210	1101110210
Carl Gustaf	2000 Original	0358	1101820358	1101100358	1101110358
Carl Gustaf	3000	0391	1101820391	1101100391	1101110391
Carl Gustaf	4000	0429	1101820429	1101100429	1101110429
Carl Gustaf	1896 with bulb	0228	1101820228	1101100228	1101110228
Carl Gustaf	1900 with bulb	0229	1101820229	1101100229	1101110229
Chapuis	Gevaudan	0425	1101820425	1101100425	1101110425
Churchill	Highlander	0252	1101820252	1101100252	1101110252
Dakota	70	0409	1101820409	1101100409	1101110409
Dakota	Rep. 76	0408	1101820408	1101100408	1101110408
Dakota	Repetierer	0401	1101820401	1101100401	1101110401
Dakota	Safari	0407	1101820407	1101100407	1101110407
Dumoulin	Armor 2000	0322	1101820322	1101100322	1101110322
Fabarm	IRIS Bolt	0397	1101820397	1101100397	1101110397

Manufacturer	Model	WKZ	Holosight / Weaver	Docter-Sight	Aimpoint Micro
Falcon	Repetierer	0279	1101820279	1101100279	1101110279
Feinwerkbau	KK 2600	0150	1101820150	1101100150	1101110150
Feinwerkbau	LG 600	0151	1101820151	1101100151	1101110151
Fias	Churchill	0238	1101820238	1101100238	1101110238
Franchi	Horizon	0331	1101820331	1101100331	1101110331
Frankonia	Bergfreund K98	0505	1101820505	1101100505	1101110505
Frankonia	Forest Favorit	0029	1101820029	1101100029	1101110029
Grünig&Elmiger	Repetierer	0203	1101820202	1101100202	1101110202
Grünig&Elmiger	Supertarget	0002	1101820002	1101100002	1101110002
Grünig&Elmiger	Target 200	0004	1101820004	1101100004	1101110004
Haenel	Jaeger 10	0402	1101820402	1101100402	1101110402
Haenel	SLB 2000	0349	1101820349	1101100349	1101110349
Heckler&Koch	940	0200	1101820200	1101100200	1101110200
Heckler&Koch	770 Jagdschaft	0199	1101820199	1101100199	1101110199
Heckler&Koch	SL7	0198	1101820198	1101100198	1101110198
Heckler&Koch	SLB 2000	0350	1101820350	1101100350	1101110350
Helenic		0227	1101820227	1101100227	1101110227
Harrington&Richardson	Kal. 270	0185	1101820185	1101100185	1101110185
Harrington&Richardson	Kal. 308 Automat	0184	1101820184	1101100184	1101110184
Harrington&Richardson	M300	0183	1101820183	1101100183	1101110183
Heym	Express	0458	1101820458	1101100458	1101110458
Heym	Express Light	0249	1101820249	1101100249	1101110249
Heym	SR 21	0449	1101820449	1101100449	1101110449
Heym	SR10	0160	1101820160	1101100160	1101110160
Heym	SR20	0161	1101820161	1101100161	1101110161
Heym	SR20 Varmit	0316	1101820316	1101100316	1101110316
Heym	SR30	0376	1101820376	1101100376	1101110376
Heym	SR40	0234	1101820234	1101100234	1101110234
Howa	1500 Long Action	0069	1101820069	1101100069	1101110069
Howa	1500 S	0394	1101820394	1101100394	1101110394
Howa	1500 SA	0457	1101820457	1101100457	1101110457
Interarms	Mark X	0031	1101820031	1101100031	1101110031
John Rigby	Highlander Stalker	0030	1101820030	1101100030	1101110030
Kepplinger	Jagdbüchse	0261	1101820261	1101100261	1101110261
Kettner	Luger 04	0336	1101820336	1101100336	1101110336
Kettner	Luger Mini	0377	1101820377	1101100377	1101110377
Kettner	Luger Repetierer	0375	1101820375	1101100375	1101110375
Kettner	Rep.L83	0300	1101820300	1101100300	1101110300
Kimber	8400	0450	1101820450	1101100450	1101110450
Kimber	84M	0380	1101820380	1101100380	1101110380
Kimber	M89	0074	1101820074	1101100074	1101110074
Kind-Hubertus	Mod. 112	0282	1101820282	1101100282	1101110282
Kind-Hubertus	Mod. 113	0283	1101820283	1101100283	1101110283
Kind-Hubertus	Mod. 92	0281	1101820281	1101100281	1101110281
Kind-Hubertus	Repetierer B	0284	1101820284	1101100284	1101110284
Kongsberg	Rep. 393	0421	1101820421	1101100421	1101110421
Kongsberg	Rep. 397	0422	1101820422	1101100422	1101110422



Manufacturer	Model	WKZ	Holosight / Weaver	Docter-Sight	Aimpoint Micro
Krico	300	0169	1101820169	1101100169	1101110169
Krico	400	0170	1101820170	1101100170	1101110170
Krico	600	0232	1101820232	1101100232	1101110232
Krico	700	0022	1101820022	1101100022	1101110022
Krico	900	0023	1101820023	1101100023	1101110023
Krico	902	0024	1101820024	1101100024	1101110024
Krieghoff	Semprio	0355	1101820355	1101100355	1101110355
Lakelander	389	0278	1101820278	1101100278	1101110278
Marlin	455	0237	1101820237	1101100237	1101110237
Marlin	336 MXLR	0269	1101820269	1101100269	1101110269
Marlin	336 XLR	0270	1101820270	1101100270	1101110270
Marlin	308	0103	1101820103	1101100103	1101110103
Marlin	336	0104	1101820104	1101100104	1101110104
Marlin	338	0105	1101820105	1101100105	1101110105
Marlin	444CL	0106	1101820106	1101100106	1101110106
Marlin	Nr. 9	0107	1101820107	1101100107	1101110107
Marlin	922	0108	1101820108	1101100108	1101110108
Marlin	94	0109	1101820109	1101100109	1101110109
Marlin	95	0110	1101820110	1101100110	1101110110
Marlin	990	0111	1101820111	1101100111	1101110111
Marlin	1894	0112	1101820112	1101100112	1101110112
Marlin	1895	0113	1101820113	1101100113	1101110113
Marlin	AS30	0114	1101820114	1101100114	1101110114
Marlin	MR 7	0328	1101820328	1101100328	1101110328
Mauser	66	0028	1101820028	1101100028	1101110028
Mauser	77	0166	1101820166	1101100166	1101110166
Mauser	86	0262	1101820262	1101100262	1101110262
Mauser	97	0428	1101820428	1101100428	1101110428
Mauser	226	0251	1101820251	1101100251	1101110251
Mauser	2000	0025	1101820025	1101100025	1101110025
Mauser	3000	0026	1101820026	1101100026	1101110026
Mauser	4000	0027	1101820027	1101100027	1101110027
Mauser	201 KK	0258	1101820258	1101100258	1101110258
Mauser	225 Titan	0288	1101820288	1101100288	1101110288
Mauser	96 from SN 96012000	0427	1101820427	1101100427	1101110427
Mauser	98 with bulb	0236	1101820236	1101100236	1101110236
Mauser	M12	0097	1101820097	1101100097	1101110097
Mauser	M94	0311	1101820311	1101100311	1101110311
Mauser	M96 up to SN 96011999	0312	1101820312	1101100312	1101110312
Mauser	M98	0098	1101820098	1101100098	1101110098
Mauser	K98 no bulb	0010	1101820010	1101100010	1101110010
Mc Millan	M88/ LA Bore Holes = 15.9mm	0290	1101820290	1101100290	1101110290
Mc Millan	M88/ LA Bore Holes = 21.9mm	0286	1101820286	1101100286	1101110286
Mercury	870	0446	1101820446	1101100446	1101110446
Mercury	Rep. Büchse	0374	1101820374	1101100374	1101110374
Mercury	870 Wood	0445	1101820445	1101100445	1101110445
Merkel	SR1	0348	1101820348	1101100348	1101110348



Manufacturer	Model	WKZ	Holosight / Weaver	Docter-Sight	Aimpoint Micro
Merkel	SR1 Basic	0351	1101820351	1101100351	1101110351
Mossberg	100 ATR	0395	1101820395	1101100395	1101110395
Mossberg	100 ATR 308W	0396	1101820396	1101100396	1101110396
Mossberg	4x4	0073	1101820073	1101100073	1101110073
Musgrave	83	0253	1101820253	1101100253	1101110253
Musgrave	90	0254	1101820254	1101100254	1101110254
Musgrave	94	0255	1101820255	1101100255	1101110255
Musgrave	2000 Repetierer	0216	1101820216	1101100216	1101110216
Musgrave	K98	0346	1101820346	1101100346	1101110346
Musgrave	Repetierer Africa	0256	1101820256	1101100256	1101110256
Nikko	7000 Mistral	0115	1101820115	1101100115	1101110115
Parker Hale	270	0032	1101820032	1101100032	1101110032
Parker Hale	1100	0033	1101820033	1101100033	1101110033
Parker Hale	1200	0034	1101820034	1101100034	1101110034
Parker Hale	Midland	0165	1101820165	1101100165	1101110165
Pirkan Ase Oy	Lynx	0459	1101820459	1101100459	1101110459
Remington	78	0038	1101820038	1101100038	1101110038
Remington	504	0247	1101820247	1101100247	1101110247
Remington	600	0092	1101820092	1101100092	1101110092
Remington	660	0093	1101820093	1101100093	1101110093
Remington	740	0041	1101820041	1101100041	1101110041
Remington	742	0042	1101820042	1101100042	1101110042
Remington	760	0043	1101820043	1101100043	1101110043
Remington	770	0393	1101820393	1101100393	1101110393
Remington	7400	0179	1101820179	1101100179	1101110179
Remington	7500	0180	1101820180	1101100180	1101110180
Remington	7600	0181	1101820181	1101100181	1101110181
Remington	40-XB	0187	1101820187	1101100187	1101110187
Remington	700 LA	0036	1101820036	1101100036	1101110036
Remington	700 LTR	0039	1101820039	1101100039	1101110039
Remington	700 SA	0037	1101820037	1101100037	1101110037
Remington	778 Short	0090	1101820090	1101100090	1101110090
Remington	788 Short	0091	1101820091	1101100091	1101110091
Remington	788 Long	0264	1101820264	1101100264	1101110264
Remington	Mohawk	0094	1101820094	1101100094	1101110094
Remington	Seven	0186	1101820186	1101100186	1101110186
Remington	XP-100	0095	1101820095	1101100095	1101110095
Remington	XR 100	0352	1101820352	1101100352	1101110352
Remington	710	0482	1101820482	1101100482	1101110482
Remington	750 Woodmaster	0381	1101820381	1101100381	1101110381
Rößler	Alpha	0474	1101820474	1101100474	1101110474
Rößler	Titan 16	0462	1101820462	1101100462	1101110462
Rößler	Titan 3	0473	1101820473	1101100473	1101110473
Rößler	Titan 6	0472	1101820472	1101100472	1101110472
Ruger	44 Magnum	0086	1101820086	1101100086	1101110086
Ruger	M77	0134	1101820134	1101100134	1101110134
RWS	Rep. 89	0400	1101820400	1101100400	1101110400



Manufacturer	Model	WKZ	Holosight / Weaver	Docter-Sight	Aimpoint Micro
Sabatti	Rover 870 E=102,0mm	0310	1101820310	1101100310	1101110310
Sabatti	Rover 870 E=87,7mm	0447	1101820447	1101100447	1101110447
Sako	75 I	0240	1101820240	1101100240	1101110240
Sako	75 II	0241	1101820241	1101100241	1101110241
Sako	75 III	0384	1101820384	1101100384	1101110384
Sako	75 IV	0385	1101820385	1101100385	1101110385
Sako	75 V	0452	1101820452	1101100452	1101110452
Sako	85M	0469	1101820469	1101100469	1101110469
Sako	A2	0471	1101820471	1101100471	1101110471
Sako	A7M	0413	1101820413	1101100413	1101110413
Sako	A7S	0412	1101820412	1101100412	1101110412
Sako	Finnwolf	0175	1101820175	1101100175	1101110175
Sako	L461 Vixen	0242	1101820242	1101100242	1101110242
Sako	L579 Forester	0386	1101820386	1101100386	1101110386
Sako	L581	0387	1101820387	1101100387	1101110387
Sako	L591	0388	1101820388	1101100388	1101110388
Sako	L61R Finnbear	0453	1101820453	1101100453	1101110453
Sako	L691	0389	1101820389	1101100389	1101110389
Sako	L961	0454	1101820454	1101100454	1101110454
Sako	M591	0390	1101820390	1101100390	1101110390
Sako	M995	0455	1101820455	1101100455	1101110455
Sako	MA 05	0470	1101820470	1101100470	1101110470
Sako	Quad	0173	1101820173	1101100173	1101110173
Sako	TRG 21	0416	1101820416	1101100416	1101110416
Sako	TRG 22	0418	1101820418	1101100418	1101110418
Sako	TRG 41	0417	1101820417	1101100417	1101110417
Sako	TRG 42	0419	1101820419	1101100419	1101110419
Santa Barbara	M98	0135	1101820135	1101100135	1101110135
Sauer	80	0045	1101820045	1101100045	1101110045
Sauer	90	0046	1101820046	1101100046	1101110046
Sauer	92	0047	1101820047	1101100047	1101110047
Sauer	100	0040	1101820040	1101100040	1101110040
Sauer	101	0101	1101820101	1101100101	1101110101
Sauer	200	0315	1101820315	1101100315	1101110315
Sauer	200 Short	0159	1101820159	1101100159	1101110159
Sauer	200 Long	0430	1101820430	1101100430	1101110430
Sauer	200 STR	0485	1101820485	1101100485	1101110485
Sauer	202 Magnum	0481	1101820481	1101100481	1101110481
Sauer	202 Medium	0483	1101820483	1101100483	1101110483
Sauer	SSG 2000	0048	1101820048	1101100048	1101110048
Sauer	SSG 3000	0486	1101820486	1101100486	1101110486
Savage	10	0410	1101820410	1101100410	1101110410
Savage	110	0049	1101820049	1101100049	1101110049
Savage	112	0050	1101820050	1101100050	1101110050
Savage	116	0051	1101820051	1101100051	1101110051
Savage	11 Scout	0411	1101820411	1101100411	1101110411
Savage	110 Accu Trigger	0320	1101820320	1101100320	1101110320
Savage	110 Accu Trigger SA	0321	1101820321	1101100321	1101110321

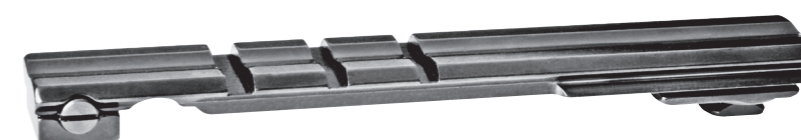

Manufacturer	Model	WKZ	Holosight / Weaver	Docter-Sight	Aimpoint Micro
Savage	99C	0319	1101820319	1101100319	1101110319
Saxonia	Sniper	0353	1101820353	1101100353	1101110353
Schultz&Larsen	100 DL	0219	1101820219	1101100219	1101110219
Schultz&Larsen	65 DL	0217	1101820217	1101100217	1101110217
Schultz&Larsen	68 DL	0218	1101820218	1101100218	1101110218
Schultz&Larsen	K98	0192	1101820192	1101100192	1101110192
Schultz&Larsen	M97-DL	0360	1101820360	1101100360	1101110360
Schweizer	K31	0178	1101820178	1101100178	1101110178
Shilen	Repetierer	0201	1101820201	1101100201	1101110201
Smith&Wesson	1500	0205	1101820205	1101100205	1101110205
Smith&Wesson	Churchill	0206	1101820206	1101100206	1101110206
Steyr	Police I-II	0100	1101820100	1101100100	1101110100
Steyr	SBS-96 Classic	0362	1101820362	1101100362	1101110362
Steyr	SBS-96 Export	0444	1101820444	1101100444	1101110444
Steyr	SBS-96 Export	0465	1101820465	1101100465	1101110465
Steyr	SM 12	0371	1101820371	1101100371	1101110371
Steyr	Sporter	0099	1101820099	1101100099	1101110099
Steyr	SSG 69	0096	1101820096	1101100096	1101110096
Steyr Mannlicher	C42	0081	1101820081	1101100081	1101110081
Steyr Mannlicher	CL II	0372	1101820372	1101100372	1101110372
Steyr Mannlicher	Jagdmatch L	0054	1101820054	1101100054	1101110054
Steyr Mannlicher	Jagdmatch SL	0055	1101820055	1101100055	1101110055
Steyr Mannlicher	L	0208	1101820208	1101100208	1101110208
Steyr Mannlicher	Luxus L	0195	1101820195	1101100195	1101110195
Steyr Mannlicher	Luxus M	0196	1101820196	1101100196	1101110196
Steyr Mannlicher	Luxus S	0197	1101820197	1101100197	1101110197
Steyr Mannlicher	M	0194	1101820194	1101100194	1101110194
Steyr Mannlicher	M72L	0060	1101820060	1101100060	1101110060
Steyr Mannlicher	M72M	0061	1101820061	1101100061	1101110061
Steyr Mannlicher	M72S	0062	1101820062	1101100062	1101110062
Steyr Mannlicher	S	0053	1101820053	1101100053	1101110053
Steyr Mannlicher	SBS-96 L	0056	1101820056	1101100056	1101110056
Steyr Mannlicher	SBS-96 M	0059	1101820059	1101100059	1101110059
Steyr Mannlicher	SBS-96 S	0057	1101820057	1101100057	1101110057
Steyr Mannlicher	SL	0052	1101820052	1101100052	1101110052
Swiss Arms	SHR 979	0434	1101820434	1101100434	1101110434
Swiss Arms	SHR970 Bore Holes = 21,9mm	0337	1101820337	1101100337	1101110337
Tikka	M55	0116	1101820116	1101100116	1101110116
Tikka	M65	0117	1101820117	1101100117	1101110117
Tikka	M76	0118	1101820118	1101100118	1101110118
Tikka	558	0272	1101820272	1101100272	1101110272
Tikka	595	0273	1101820273	1101100273	1101110273
Tikka	658	0274	1101820274	1101100274	1101110274
Tikka	690	0275	1101820275	1101100275	1101110275
Tikka	BBF	0142	1101820142	1101100142	1101110142
Tikka	Continental	0276	1101820276	1101100276	1101110276
Tikka	M595 RH	0476	1101820476	1101100476	1101110476
Tikka	M695 RH	0480	1101820480	1101100480	1101110480



Manufacturer	Model	WKZ	Holosight / Weaver	Docter-Sight	Aimpoint Micro
Tikka	LS55	0119	1101820119	1101100119	1101110119
Tikka	LS65	0120	1101820120	1101100120	1101110120
Tikka	Popular	0277	1101820277	1101100277	1101110277
Tikka	T3	0420	1101820420	1101100420	1101110420
Unique	TGC	0268	1101820268	1101100268	1101110268
Varberger	M717	0307	1101820307	1101100307	1101110307
Varberger	M757	0308	1101820308	1101100308	1101110308
Varberger	M777	0309	1101820309	1101100309	1101110309
Verney-Carron	Auto Impact	0466	1101820466	1101100466	1101110466
Verney-Carron	LA	0403	1101820403	1101100403	1101110403
Voere	2000	0164	1101820164	1101100164	1101110164
Voere	2145	0136	1101820136	1101100136	1101110136
Voere	2155	0064	1101820064	1101100064	1101110064
Voere	2165	0065	1101820065	1101100065	1101110065
Voere	2175	0259	1101820259	1101100259	1101110259
Voere	3145	0163	1101820163	1101100163	1101110163
Voere	2140 Titan I	0063	1101820063	1101100063	1101110063
Voere	2185 Automat	0280	1101820280	1101100280	1101110280
Voere	LBW	0431	1101820431	1101100431	1101110431
Voere	STL3	0260	1101820260	1101100260	1101110260
Voere	Tirolerin	0392	1101820392	1101100392	1101110392
Voere	Titan II	0137	1101820137	1101100137	1101110137
Voere	Titan Menor	0162	1101820162	1101100162	1101110162
Voere	VEC91	0267	1101820267	1101100267	1101110267
Walther	J.R.	0066	1101820066	1101100066	1101110066
Walther	J.R.M.	0068	1101820068	1101100068	1101110068
Walther	J.R.S.	0067	1101820067	1101100067	1101110067
Weatherby	Europe	0071	1101820071	1101100071	1101110071
Weatherby	Junior	0157	1101820157	1101100157	1101110157
Weatherby	Mark V	0070	1101820070	1101100070	1101110070
Weatherby	Mark V Kal. 270	0158	1101820158	1101100158	1101110158
Weatherby	Vanguard	0072	1101820072	1101100072	1101110072
Weihrauch	HW60	0305	1101820305	1101100305	1101110305
Weihrauch	HW66	0306	1101820306	1101100306	1101110306
Winchester	88	0078	1101820078	1101100078	1101110078
Winchester	100	0079	1101820079	1101100079	1101110079
Winchester	770	0077	1101820077	1101100077	1101110077
Winchester	777	0177	1101820177	1101100177	1101110177
Winchester	223 WSSM	0246	1101820246	1101100246	1101110246
Winchester	70 Long	0075	1101820075	1101100075	1101110075
Winchester	70 Magnum	0088	1101820088	1101100088	1101110088
Winchester	70 Short	0076	1101820076	1101100076	1101110076
Winchester	70 XTR	0193	1101820193	1101100193	1101110193
Winchester	SX3 Vulkan	0015	1101820015	1101100015	1101110015
Winchester	XPR	0414	1101820414	1101100414	1101110414
Zastava	M70	0143	1101820143	1101100143	1101110143
Zastava	Mini Mauser	0233	1101820233	1101100233	1101110233
Zoli	1900	0448	1101820448	1101100448	1101110448

For Frontplates

Description	Measure	Qt.	Ref.
Adjusting Screw	M3,5x19,3xØ5,5mm	10	B19010
Adjusting Screw	M3,5x19,3xØ5,0mm	10	B19110
Adjusting Screw	M3,5x19,3xØ4,5mm	10	B19210
Slotted Locking Screw	M3,5x4,0mm	10	B15910
Locking Screw	M3,5x4,0mm	10	B25910
Locking Screw	M3,5x9,6mm	10	B26710

For Back Bases

Description	Measure	Qt.	Ref.
Stop Latch	M5x21,5mm	1	M032
Locking Screw	M5x4,0mm	10	B16210
Locking Screw	M5x8,0mm	10	B16410
Closing Bolt with Spring	Ø6,0mm	1	13/3501
Spring for Closing Bolt	Ø5,8mm	1	F003
Lever for Closing Bolt	M3,5x2,0xØ6,5mm	1	M030

For Front Feet

Description	Measure	Qt.	Ref.
Ring Screw TX	M3,5x7,8mm	10	B06610
Ring Screw HEX	M3,5x7,8mm	10	B16610
Adjusting Screw	M3,5x 9,3xØ5,5mm	10	B19010
Hinge Screw	M5x16,3xØ6,9mm	10	B16510
Hinge Screw	M5x16,3xØ6,5mm	10	B26510
Hinge Screw	M5x17,5xØ6,9mm	10	B17510
Hinge Screw	M5x17,5xØ6,5mm	10	B36510
Clamping Block	M5	10	1400/15
Clamping Block	M5	10	2400/15
Clamping Block Screw	M5x17,8mm	10	B76510

For Back Feet

Description	Measure	Qt.	Ref.
Ring Screw TX	M3,5x7,8mm	10	B06610
Ring Screw HEX	M3,5x7,8mm	10	B16610
Windage Screw	M4x6,0xØ7,0mm	10	B07210
Adjusting Screw	M3,5x19,3xØ5,5 mm	10	B19010
Clamping Block	M5	10	1400/15
Clamping Block	M5	10	2400/15
Clamping Block Screw	M5x17,8mm	10	B76510

Base Screws

Ref.	Qt.	Description	Measure
B13210	10	Base Screw Slotted	M4x5,0 mm
B13310	10	Base Screw Slotted	M4x0,5x6,0 mm
B23010	10	Base Screw TX	M3,5x8,5 mm
B23110	10	Base Screw TX	M3,5x6,3 mm
B24010	10	Base Screw TX	6-48x8,5 mm
B24110	10	Base Screw TX	6-48x4,8 mm
B24210	10	Base Screw TX	6-48x7,3 mm
B24310	10	Base Screw TX	8-40x6,5 mm



EAW Pivot mounts with dovetails

- General Info
- Conversion from a Claw Mount to a Pivot Mount with dovetails
- Mounting Instructions
- Reference Numbers



EAW Pivot mounts with dovetails

EAW developed the pivot mounts with dovetails specifically for break action firearms. The mount attachment is not on the weapon, but rather on the scope mount. This ensures a low mount height.

Advantages

- Stable, reliable design for optimal repeat precision when re-attaching the scope mount (the DEVA proved back in 1979 that this type of mount withstands the toughest conditions: Even after 10,000 shots, the mount retained 100% precision with repeatedly attaching and removing the scope)
- Lowest arrangement of the mounting plates to the rail height allows for aiming using the iron sight
- Exchangeable rear foot top and sub-base in different heights
- Rifles with claw mounts can be converted to a pivot mount with dovetail, with only minor changes necessary to the weapon itself
- Parts available for a second scope
- Rear foot with support
- Elegant appearance



Conversion from a Claw Mount to a Pivot Mount with dovetails

As great as a claw mount is, it can pose difficulties if the user wants to add a new rifle scope or second scope.

In principle, it should be possible to install the new rifle scope with an additional claw mount. However, there are some reasons not to do so: The necessary adjustments are very extensive, require a high level of professionalism and significant experience. Changes to the rifle itself will be unavoidable.

EAW offers solutions that make it simple and economical to convert from a claw mount to an EAW lever pivot mount.

Thanks to the large number of top components EAW offers, a lever pivot mount can be used to mount and interchange any aiming device on a mount base, without having to re-focus.



Mounting instructions for lever-operated EAW pivot mounts with dovetails

Please take heed of the user guide to ensure a reliable operation of this mount.

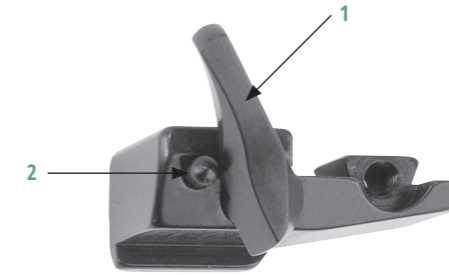

Function

Opening::

Push in the locking bolt (Item 2) and turn the lever (Item 1) all the way down (anticlockwise).

Closing:

Turn the lever all the way up (clockwise) until the locking bolt automatically snaps out.

Installation

Adjusting the rear foot fit and installing the rear foot:

Use a pin spanner (AF 1.5) to unscrew the locking screw from the threaded bushing (Item 3.2). Turn the lever (Item 1) down, place the RFB on the rear prism and align until parallel to the prism. Turn the lever (Item 1) up until the locking bolt (Item 2) automatically snaps out.

Keep turning the locking screw (M 018) until the RFB fits tightly. Then tighten

the locking screw (Item 3.2).

Check that the lever will open and close properly. To do so, push the locking bolt (Item 2) in and the lever (Item 1) down. Turn the lever up until the locking bolt automatically snaps out.

Check that the RFB is parallel to the prism and firmly attached. Repeat the setup procedure if necessary.

Note:

At that position, the rear foot will not have to absorb any recoil. The recoil is fully absorbed by the front foot.

Spare Parts

Item No.	Denomination	EAW Art. No.
1	Pivot mount lever	204 001
2	Locking pin	204 002
3	Threaded bushing	M018
2.2	Threaded pin	B 255
3.2	Threaded pin	B 256



Manufacturer	Model	WKZ	Standard	Magnum	XS	Top Interface
Beretta	Silver Sable II	0291	200001140450291			70° Rail
			211003140450291			ZM
			211004140450291			SR
			200026140450291	200126140330291		Ø26mm
			200030140450291	200130140330291		Ø30mm
				200134140330291		Ø34mm
			200136140330291			Ø36mm
			200140140330291			Ø40mm
Brno	CZ 537 Dovetail 19mm	0138	200001170450138			70° Rail
			211003170220138			ZM
			211004170210138			SR
			200026170260138	200126170330138	200326170230138	Ø26mm
			200030170260138	200130170330138	200330170230138	Ø30mm
				200134190210138	200134190230138	Ø34mm
			200136190210138	200136190230138		Ø36mm
			200140190210138	200140190230138		Ø40mm
Brno	CZ 550 Dovetail 19mm	0140	200001170450140			70° Rail
			211003170220140			ZM
			211004170210140			SR
			200026170260140	200126170330140	200326170230140	Ø26mm
			200030170260140	200130170330140	200330170230140	Ø30mm
				200134190210140	200134190230140	Ø34mm
			200136190210140	200136190230140		Ø36mm
			200140190210140	200140190230140		Ø40mm
Brno	CZ 557 Dovetail 19mm	0518	200001170310518			70° Rail
			211003170220518			ZM
			211004170210518			SR
			200026170260518	200126170330518		Ø26mm
			200030170260518	200130170330518		Ø30mm
				200134190210518		Ø34mm
			200136190210518			Ø36mm
			200140190210518			Ø40mm
Brno	ZKK 600	0141	200001170450141			70° Rail
			211003170220141			ZM
			211004170210141			SR
			200026170260141	200126170330141	200326170230141	Ø26mm
			200030170260141	200130170330141	200330170230141	Ø30mm
				200134190210141	200134190230141	Ø34mm
			200136190210141	200136190230141		Ø36mm
			200140190210141	200140190230141		Ø40mm

Manufacturer	Model	WKZ	Standard	Magnum	XS	Top Interface
Brno	ZKK 601	0532	200001170450532			70° Rail
			211003170220532			ZM
			211004170210532			SR
			200026170260532	200126170330532	200326170230532	Ø26mm
			200030170260532	200130170330532	200330170230532	Ø30mm
				200134190210532	200134190230532	Ø34mm
			200136190210532	200136190230532		Ø36mm
			200140190210532	200140190230532		Ø40mm
Brno	ZKK 602	0533	200001170450533			70° Rail
			211003170220533			ZM
			211004170210533			SR
			200026170260533	200126170330533	200326170230533	Ø26mm
			200030170260533	200130170330533	200330170230533	Ø30mm
				200134190210533	200134190230533	Ø34mm
			200136190210533	200136190230533		Ø36mm
			200140190210533	200140190230533		Ø40mm
Browning	BDB CCS 525	0424	200001170200424			70° Rail
			211003170220424			ZM
			211004170210424			SR
			200026170260424	200126170210424		Ø26mm
			200030170260424	200130170210424		Ø30mm
				200134190210424		Ø34mm
			200136190210424			Ø36mm
			200140190210424			Ø40mm
Browning	X-Bolt	0451	200001170310451			70° Rail
			211003170320451			ZM
			211004170320451			SR
			200026170380451	200126170330451		Ø26mm
			200030170380451	200130170330451		Ø30mm
				200134190330451		Ø34mm
			200136190330451			Ø36mm
			200140190330451			Ø40mm
Browning	X-Bolt SA	0382	200001170200382			70° Rail
			211003170220382			ZM
			211004170210382			SR
			200026170260382	200126170210382		Ø26mm
			200030170260382	200130170210382		Ø30mm
				200134190210382		Ø34mm
			200136190210382			Ø36mm
			200140190210382			Ø40mm
Browning	X-Bolt SSA	0468	200001170200468			70° Rail
			211003170220468			ZM
			211004170210468			SR
			200026170260468	200126170210468		Ø26mm
			200030170260468	200130170210468		Ø30mm
				200134190210468		Ø34mm
			200136190210468			Ø36mm
			200140190210468			Ø40mm
Chapuis	Carabine Express	0301	200001140450301			70° Rail

Manufacturer	Model	WKZ	Standard	Magnum	XS	Top Interface
Chapuis	Carabine Express	0301	211003140450301			ZM
			211004140450301			SR
			200026140450301	200126140330301		Ø26mm
			200030140450301	200130140330301		Ø30mm
				200134140330301		Ø34mm
				200136140330301		Ø36mm
				200140140330301		Ø40mm
Heym	SR 21 Dovetail	0604	200001170310604			70° Rail
			211003170220604			ZM
			211004170210604			SR
			200026170260604	200126170210604		Ø26mm
			200030170260604	200130170210604		Ø30mm
				200134190210604		Ø34mm
				200136190210604		Ø36mm
				200140190210604		Ø40mm
Heym	SR 30 Dovetail	0467	200001170310467			70° Rail
			211003170220467			ZM
			211004170210467			SR
			200026170260467	200126170210467		Ø26mm
			200030170260467	200130170210467		Ø30mm
				200134190210467		Ø34mm
				200136190210467		Ø36mm
				200140190210467		Ø40mm
Merkel	K5 Brake Barrel	0515	200001170310515			70° Rail
			211003170220515			ZM
			211004170210515			SR
			200026170260515	200126170330515		Ø26mm
			200030170260515	200130170330515		Ø30mm
				200134190210515		Ø34mm
				200136190210515		Ø36mm
				200140190210515		Ø40mm
Rizzini	BDB	0343	200001120310343			70° Rail
			211003120220343			ZM
			211004120210343			SR
			200026120260343	200126120210343		Ø26mm
			200030120260343	200130120210343		Ø30mm
				200134140210343		Ø34mm
				200136140210343		Ø36mm
				200140140210343		Ø40mm
Ruger	M77 MK2	0188	200001170450188			70° Rail
			211003170220188			ZM
			211004170210188			SR
			200026170260188			Ø26mm
			200030170260188			Ø30mm
Ruger	No.1	0176	200001180310176			70° Rail
			211003180220176			ZM
			211004180210176			SR
			200026180380176	200126180330176		Ø26mm
			200030180380176	200130180330176		Ø30mm

Manufacturer	Model	WKZ	Standard	Magnum	XS	Top Interface
Ruger	No.1	0176		200134200330176		Ø34mm
				200136200330176		Ø36mm
				200140200330176		Ø40mm
Sauer	200 STR	0485	200001170200485			70° Rail
			211003170220485			ZM
			211004170210485			SR
			200026170260485	200126170210485		Ø26mm
			200030170260485	200130170210485		Ø30mm
				200134190210485		Ø34mm
				200136190210485		Ø36mm
				200140190210485		Ø40mm
Sauer	303	0303	200001185200303			70° Rail
			211003185220303			ZM
			211004185210303			SR
			200026185260303	200126185210303		Ø26mm
			200030185260303	200130185210303		Ø30mm
				200134205210303		Ø34mm
				200136205210303		Ø36mm
				200140205210303		Ø40mm
Sauer	404	0404	200001175310404			70° Rail
			211003175220404			ZM
			211004175210404			SR
			200026175260404	200126175210404		Ø26mm
			200030175260404	200130175210404		Ø30mm
				200134195210404		Ø34mm
				200136195210404		Ø36mm
				200140195210404		Ø40mm
Steyr	Scout	0399	200001175310399			70° Rail
			211003175220399			ZM
			211004175210399			SR
			200026175260399	200126175210399		Ø26mm
			200030175260399	200130175210399		Ø30mm
				200134195210399		Ø34mm
				200136195210399		Ø36mm
				200140195210399		Ø40mm
Steyr Mannlicher	Schönauer GK	0287	200001183450287			70° Rail
			200003183320287			ZM
			200004183320287			SR
			200026203260287	200126203210287		Ø26mm
			200030203260287	200130203210287		Ø30mm
Voere	Tirolerin	0392	200001170200392			70° Rail
			211003170220392			ZM
			211004170210392			SR
			200026170260392	200126170210392		Ø26mm
			200030170260392	200130170210392		Ø30mm
				200134190210392		Ø34mm
				200136190210392		Ø36mm
				200140190210392		Ø40mm

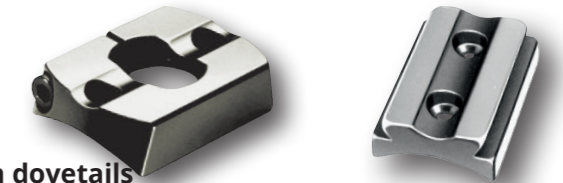

Manufacturer	Model	WKZ	Standard	Magnum	XS	Top Interface
Zoli	Drilling	0265	200001120310265			70° Rail
			211003120220265			ZM
			211004120210265			SR
			200026120260265	200126120210265		Ø26mm
			200030120260265	200130120210265		Ø30mm
				200134140210265		Ø34mm
				200136140210265		Ø36mm
				200140140210265		Ø40mm

Fronplates and Dovetail Backbases for Pivot Mounts with dovetails

Manufacturer	Model	WKZ	Std. Frontplate	14.5mm Dovetail Backbase
Anschütz	1568	0230	10100230	202140230
Anschütz	1574	0231	10100231	202140231
Beretta	Silver Sable II	0291	10100291	202140291
Bergara	B14 LA	0603	10100603	202140603
Bergara	B14 SA	0035	10100035	202140035
Bettinsoli	BDB Express	0383	10100383	202140383
Bettinsoli	Express DBV	0329	10100329	202140329
Brno	CZ 557 Dovetail 19mm	0518	10100518	
Brno	K98	0507	10100507	202140507
Browning	A-Bolt	0005	10100005	202140005
Browning	A-Bolt Kal. 222/223	0359	10100359	202140359
Browning	Acera	0009	10100009	202140009
Browning	BAR	0003	10100003	202140003
Browning	BAR Long Trac left	0373	10100373	202140373
Browning	BBR-A	0006	10100006	202140006
Browning	BBR-A WSSM	0007	10100007	202140007
Browning	BLR	0223	10100223	202140223
Browning	BLR Takedown	0224	10100224	202140224
Browning	BMS	0020	10100020	202140020
Browning	BPR	0012	10100012	202140012
Browning	CBL	0008	10100008	202140008
Browning	CLR 81	0225	10100225	202140225
Browning	Evolve	0013	10100013	202140013
Browning	K98	0017	10100017	202140017
Browning	Lightning	0226	10100226	202140226
Browning	Sniper	0018	10100018	202140018
Browning	X-Bolt	0451	10100451	202140451
Browning	X-Bolt SA	0382	10100382	202140382
Browning	X-Bolt SSA	0468	10100468	202140468
Carl Gustaf	1900	0021	10100021	202140021
Carl Gustaf	2000 E=107,4mm	0209	10100209	202140209
Carl Gustaf	2000 E=97,6mm	0210	10100210	202140210
Carl Gustaf	3000	0391	10100391	202140391
Carl Gustaf	4000	0429	10100429	202140429
Carl Gustaf	1896 with bulb	0228	10100228	202140228
Carl Gustaf	1900 with bulb	0229	10100229	202140229
Chapuis	Carabine Express	0301	10100301	202140301
Fair	BDB Express	0344	10100344	202140344
Frankonia	Bergfreund K98	0505	10100505	202140505
Frankonia	Forest Favorit	0029	10100029	202140029
Grünig&Elmiger	Repetierer	0203	10100203	202140203
Haenel	SLB 2000	0349	10100349	202140349
Heckler&Koch	SLB 2001	0350	10100350	202140350
Heym	SR10	0160	10100160	202140160
Heym	SR20	0161	10100161	202140161



Manufacturer	Model	WKZ	Std. Frontplate	14.5mm Dovetail Backbase
Heym	SR21	0449	10100449	202140449
Heym	SR30	0376	10100376	202140376
Heym	SR21 Dovetail	0604	10100604	
Heym	SR30 Dovetail	0467	10100467	
Heym	SR40	0234	10100234	202140234
Howa	1500 Long Action	0069	10100069	202140069
Interarms	Mark X	0031	10100031	202140031
John Rigby	Highlander Stalker	0030	10100030	202140030
Kettner	BDB	0342	10100342	202140342
Kettner	Luger Repetierer	0375	10100375	202140375
Kettner	Rep.L83	0300	10100300	202140300
Kimber	M89	0074	10100074	202140074
Kongsberg	Rep. 393	0421	10100421	202140421
Kongsberg	Rep. 397	0422	10100422	202140422
Krico	600	0232	10100232	202140232
Krico	700	0022	10100022	202140022
Krico	900	0023	10100023	202140023
Krico	902	0024	10100024	202140024
Krieghoff	Semprio	0355	10100355	202140355
Marlin	455	0237	10100237	202140237
Marlin	308	0103	10100103	202140103
Marlin	336	0104	10100104	202140104
Marlin	338	0105	10100105	202140105
Marlin	444 CL	0106	10100106	202140106
Marlin	Nr. 9	0107	10100107	202140107
Marlin	922	0108	10100108	202140108
Marlin	94	0109	10100109	202140109
Marlin	95	0110	10100110	202140110
Marlin	990	0111	10100111	202140111
Marlin	1894	0112	10100112	202140112
Marlin	1895	0113	10100113	202140113
Marlin	AS30	0114	10100114	202140114
Mauser	66	0028	10100028	202140028
Mauser	226	0251	10100251	202140251
Mauser	2000	0025	10100025	202140025
Mauser	3000	0026	10100026	202140026
Mauser	4000	0027	10100027	202140027
Mauser	225 Titan	0288	10100288	202140288
Mauser	98 with bulb	0236	10100236	202140236
Mauser	M12 up to S.N. 29999	0097	10100097	202140097
Mauser	M98	0098	10100098	202140098
Mauser	K98 no bulb	0010	10100010	202140010
Mercury	Rep. Büchse	0374	10100374	202140374
Merkel	SR1	0348	10100348	202140348
Merkel	SR1 Basic	0351	10100351	202140351
Mossberg	4x4	0073	10100073	202140073



Manufacturer	Model	WKZ	Std. Frontplate	14.5mm Dovetail Backbase
Multidis		0361	10100361	202140361
Musgrave	2000 Repetierer	0216	10100216	202140216
Parker Hale	270	0032	10100032	202140032
Parker Hale	1100	0033	10100033	202140033
Parker Hale	1200	0034	10100034	202140034
Remington	78	0038	10100038	202140038
Remington	600	0092	10100092	202140092
Remington	660	0093	10100093	202140093
Remington	740	0041	10100041	202140041
Remington	742	0042	10100042	202140042
Remington	760	0043	10100043	202140043
Remington	770	0393	10100393	202140393
Remington	40-XB	0187	10100187	202140187
Remington	700 LA	0036	10100036	202140036
Remington	700 LTR	0039	10100039	202140039
Remington	700 SA	0037	10100037	202140037
Remington	Mohawk	0094	10100094	202140094
Remington	Seven	0186	10100186	202140186
Remington	XP-100	0095	10100095	202140095
Remington	750 Woodmaster	0381	10100381	202140381
Rizzini	BDB Fair Express	0343	10100343	202140343
Rizzini	Flinte	0345	10100345	202140345
Ruger	No.1	0176	10100176	
Ruger	M77 MK2	0188	10100188	
RWS	Rep. 89	0400	10100400	202140400
Santa Barbara	M98	0135	10100135	202140135
Sauer	80	0045	10100045	202140045
Sauer	90	0046	10100046	202140046
Sauer	92	0047	10100047	202140047
Sauer	100	0040	10100040	202140040
Sauer	200 Short	0159	10100159	202140159
Sauer	202 Magnum	0481	10100481	202140481
Sauer	SSG 2000	0048	10100048	202140048
Sauer	303	0303	10100303	202140303
Schultz&Larsen	100 DL	0219	10100219	202140219
Schultz&Larsen	65 DL	0217	10100217	202140217
Schultz&Larsen	68 DL	0218	10100218	202140218
Schultz&Larsen	K98	0192	10100192	202140192
Smith&Wesson	1500	0205	10100205	202140205
Smith&Wesson	Churchill	0206	10100206	202140206
Steyr	SBS-96 Classic	0362	10100362	202140362
Steyr	SBS-96 Export	0444	10100444	202140444
Steyr	Scout	0339	10100339	202140339
Steyr	SM 12	0371	10100371	202140371
Steyr Mannlicher	CL II	0372	10100372	202140372



Manufacturer	Model	WKZ	Std. Frontplate	14.5mm Dovetail Backbase
Steyr Mannlicher	Jagdmatch L	0054	10100054	202140054
Steyr Mannlicher	Jagdmatch SL	0055	10100055	202140055
Steyr Mannlicher	L	0208	10100208	202140208
Steyr Mannlicher	Luxus L	0195	10100195	202140195
Steyr Mannlicher	Luxus M	0196	10100196	202140196
Steyr Mannlicher	Luxus S	0197	10100197	202140197
Steyr Mannlicher	M	0194	10100194	202140194
Steyr Mannlicher	S	0053	10100053	202140053
Steyr Mannlicher	SBS-96 L	0056	10100056	202140056
Steyr Mannlicher	SBS-96 M	0059	10100059	202140059
Steyr Mannlicher	SBS-96 S	0057	10100057	202140057
Steyr Mannlicher	Schönauser GK	0287	10100287	202140287
Steyr Mannlicher	SL	0052	10100052	202140052
Verney-Carron	Auto Impact	0466	10100466	202140466
Verney-Carron	LA	0403	10100403	202140403
Voere	2145	0136	10100136	202140136
Voere	2155	0064	10100064	202140064
Voere	2165	0065	10100065	202140065
Voere	Tirolerin	0392	10100392	202140392
Voere	Titan II	0137	10100137	202140137
Waldberg	Double Barrel	0330	10100330	202140330
Weatherby	Europe	0071	10100071	202140071
Weatherby	Mark V	0070	10100070	202140070
Weatherby	Vanguard	0072	10100072	202140072
Winchester	770	0077	10100077	202140077
Winchester	70 Long	0075	10100075	202140075
Winchester	70 Short	0076	10100076	202140076
Winchester	SX3 Vulkan	0015	10100015	202140015
Winchester	XPR	0414	10100414	202140414
Zastava	M70	0143	10100143	202140143
	11mm Dovetail	0011	10100011	202140011
	Picatinny	8000	10108000	202148000



Pivot Base rails with Dovetail

Manufacturer	Model	WKZ	Rail with 14.5mm Dovetail
Merkel	K5 Brake Barrel	0515	2110500515
Sauer	404	0404	2110550404

Std. Ring Width 15mm

Height	Extension	Ø26	Ø30
10	22	1070261022	1070301022
10	38	1070261038	1070301038
12	0	10702612	10703012
12	17	1070261217	1070301217
12	26	1070261226	1070301226
12	38	1070261238	1070301238
12	45	1070261245	1070301245
14	0	10702614	10703014
14	17	1070261417	1070301417
14	26	1070261426	1070301426
14	38	1070261438	1070301438
14	45	1070261445	1070301445
17	0	10702617	10703017
17	17	1070261717	1070301717
17	26	1070261726	1070301726
17	38	1070261738	1070301738
17	45	1070261745	1070301745

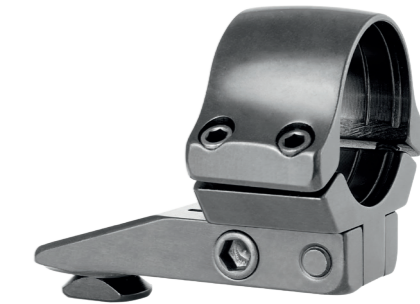

Magnum Ring Width 20mm

Height	Extension	Ø26	Ø30	Ø34	Ø36	Ø40
12	0	10712612	10713012			
12	21	1071261221	1071301221			
12	33	1071261233	1071301233			
12	45	1071261245	1071301245			
12	60	1071261260	1071301260			
14	0	10712614	10713014	10713414	10713614	10714014
14	21	1071261421	1071301421	1071341421	1071361421	1071401421
14	33	1071261433	1071301433	1071341433	1071361433	1071401433
14	45	1071261445	1071301445	1071341445	1071361445	1071401445
14	60	1071261460	1071301460			
17	0	10712617	10713017	10713417	10713617	10714017
17	21	1071261721	1071301721	1071341721	1071361721	1071401721
17	33	1071261733	1071301733	1071341733	1071361733	1071401733
17	45	1071261745	1071301745	1071341745	1071361745	1071401745
17	60	1071261760	1071301760			
20	0	10712620	10713020	10713420	10713620	10714020
20	21	1071262021	1071302021	1071342021	1071362021	
20	33	1071262033	1071302033	1071342033	1071362033	1071402033
20	45	1071262045	1071302045	1071342045	1071362045	1071402045
20	60	1071262060	1071302060			
23	0	10712623	10713023	10713423	10713623	
23	21	1071262321	1071302321	1071342321	1071362321	
23	33	1071262333	1071302333	1071342333	1071362333	
23	45	1071262345	1071302345	1071342345	1071362345	
23	60	1071262360	1071302360			

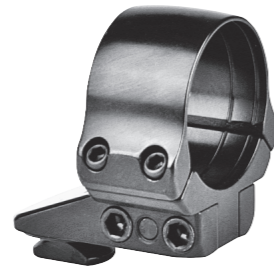

XS Ring Width 20mm

Height	Extension	Ø26	Ø30	Ø34	Ø36	Ø40
12	0	10732612	10733012			
12	21	1073261223	1073301223			
12	33	1073261233	1073301233			
12	45	1073261246	1073301246			
14	0	10732614	10733014	10733414	10733614	10734014
14	21	1073261423	1073301423	1073341423	1073361423	1073401423
14	33	1073261433	1073301433	1073341433	1073361433	1073401433
14	45	1073261446	1073301446	1073341446	1073361446	1073401446
17	0	10732617	10733017	10733417	10733617	10734017
17	21	1073261723	1073301723	1073341723	1073361723	1073401723
17	33	1073261733	1073301733	1073341733	1073361733	1073401733
17	45	1073261746	1073301746	1073341746	1073361746	1073401746



Std. for Rail Scopes

Height	Extension	70° Rail	70° Rail Clamp	ZM	SR
12	0	10700112		10700312	10700412
12	20	1070011220			
12	21				1070041221
12	22			1070031222	
12	31	1070011231			
12	32			1070031232	1070041232
12	39			1070031239	
12	45	1070011245		1070031245	1070041245
12	60	1070011260		1070031260	
14	0	10700114		10700314	10700414
14	20	1070011420			
14	21				1070041421
14	22		1070021422	1070031422	
14	31	1070011431			
14	32		1070021432	1070031432	1070041432
14	39		1070021439	1070031439	
14	45	1070011445	1070021445	1070031445	1070041445



Std. for Rail Scopes

Height	Extension	70° Rail	70° Rail Clamp	ZM	SR
14	60	1070011460		1070031460	
17	0	10700117		10700317	10700417
17	20	1070011720			
17	21				1070041721
17	22			1070031722	
17	31	1070011731			
17	32			1070031732	1070041732
17	39			1070031739	
17	45	1070011745		1070031745	1070041745
17	60	1070011760		1070031760	



XS for Rail Scopes

Height	Extension	70° Rail	ZM	SR
12	0	10730112	10730312	10730412
12	21	1073011221		1073041221
12	23		1073031223	
12	31	1073011231	1073031231	1073041231
12	44	1073011244	1073031244	1073041244
14	0	10730114		
14	21	1073011421		
14	31	1073011431		
14	44	1073011444		

Std. Ring Width 15mm

Height	∅	No Extension
10,0	26,0	1090260100
10,0	30,0	1090300100



Magnum Ring Width 20mm

Height	∅	No Extension	17 mm Extension	23 mm Extension
8,0	30,0	1091300080		
7,5	36,0	1091360075		
7,5	37,0	1091370075		
7,5	38,0	1091380075		
7,5	40,0	1091400075		
8,0	40,0		109140008017	109140008023
7,5	41,0	1091410075		
4,5	42,0	1091420045		
7,5	42,0	1091420075		
8,0	42,0		109142008017	109142008023
10,0	42,0	1091420100		
4,5	44,0	1091440045		
5,5	46,0	1091460055		
8,0	46,0		109146008017	109146008023
4,5	47,0	1091470045		
4,5	48,0	1091480045		
7,5	48,0	1091480075		
8,0	48,0		109148008017	109148008023
9,5	48,0	1091480095		
4,5	49,0	1091490045		
4,5	50,0	1091500045		
8,0	50,0		109150008017	109150008023
9,5	50,0	1091500095		
4,5	51,0	1091510045		
4,5	52,0	1091520045		
7,5	52,0	1091520075		
4,5	54,0	1091540045		
7,5	54,0	1091540075		
8,0	54,0		109154008017	109154008023
9,5	54,0	1091540095		
4,5	56,0	1091560045		
7,5	56,0	1091560075		



Height	∅	No Extension	17 mm Extension	23 mm Extension
8,0	56,0		109156008017	109156008023
4,5	57,0	1091570045		
7,5	57,0	1091570075		
8,0	57,0		109157008017	109157008023
4,5	58,0	1091580045		
7,5	58,0	1091580075		
8,0	58,0		109158008017	109158008023
4,5	59,0	1091590045		
4,5	60,0	1091600045		
4,0	61,0	1091610040		
8,0	61,0		109161008017	109161008023
4,0	62,0	1091620040		
7,5	62,0	1091620075		
8,0	62,0		109162008017	109162008023
4,0	62,5	1091625040		
8,0	62,5		109162508017	109162508023
4,0	63,0	1091630040		
8,0	63,0		109163008017	109163008023
4,0	64,0	1091640040		
8,0	64,0		109164008017	109164008023
4,0	65,0	1091650040		
8,0	65,0		109165008017	109165008023
4,0	66,0	1091660040		
8,0	66,0		109166008017	109166008023
4,0	67,0	1091670040		
4,0	74,0	1091740040		
4,0	80,0	1091800040		



Std. for Rail Scopes

Height	Extension	70° Rail	ZM	SR
2,5	0	107001025		
3,0	0	107001030		
3,5	0	107001035		
5,5	0	107001055		
8,0	0	107001080		
3,0	20	10700103020		
8,0	20	10700103080		
10,0	20		1070031020	1070041020
10,0	35		1070031035	1070041035

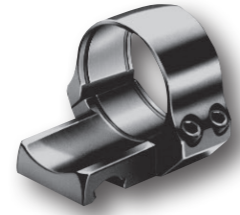

For Ring Scopes

Height	Ø26 No Extension	Ø26 20mm Extension	Ø26 30mm Extension	Ø26 40mm Extension
4,0	10626040			
4,5	10626045	1062604520		
5,0	10626050	1062605020		
5,5	10626055	1062605520		
6,0	10626060			
6,5	10626065	1062606520		
7,0	10626070			
7,5	10626075			
8,0	10626080	1062608020		
8,5	10626085			
9,0	10626090			
9,5	10626095			
10,0	10626100			
10,5	10626105			
11,0	10626110			
11,5	10626115			
12	10626120		1062612030	1062612040
12,5	10626125			

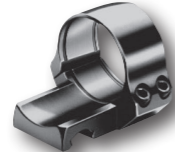

For Ring Scopes

Height	Ø30 No Extension	Ø30 20mm Extension	Ø30 30mm Extension	Ø30 40mm Extension	Ø30 30mm Extension to the Front
4,0	10630040				
4,5	10630045	1063004520			
5,0	10630050	1063005020			
5,5	10630055	1063005520			
6,0	10630060				
6,5	10630065	1063006520			
7,0	10630070				
7,5	10630075				
8,0	10630080	1063008020			
8,5	10630085				
9,0	10630090				
9,5	10630095				
10,0	10630100				
10,5	10630105				
11,0	10630110				
11,5	10630115				
12,0	10630120		1063012030	1063012040	

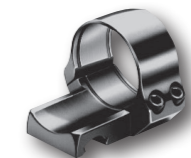

Height	Ø30 No Extension	Ø30 20mm Extension	Ø30 30mm Extension	Ø30 40mm Extension	Ø30 30mm Extension to the Front
12,5	10630125				
13,0					10630130301
14,0			1063014030	1063014040	

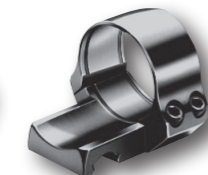

For Ring Scopes

Height	Ø34 No Extension	Ø34 20mm Extension
7,0	10634070	
8,0	10634080	1063408020
9,0	10634090	1063409020
10,0	10634100	

Height	Ø36 No Extension	Ø40 No Extension
7,0	10636070	10640070
8,0	10636080	10640080
9,0	10636090	10640090
10,0	10636100	10640100



For 70° Rail Scopes

Height	70° Rail No Extension	70° Rail 17mm Extension	70° Rail Clamp No Extension
4,25	10601042		
4,5	10601045		
5,0	10601050	10601005017	
5,5	10601055		
6,0	10601060	10601006017	
6,5	10601065		
7,0	10601070		10602070
7,5	10601075		10602075
8,0	10601080		10602080
8,5	10601085		
9,0	10601090		
9,5	10601095		
10,0	10601100		
10,5	10601105		



For ZM/SR Rail Scopes

Height	ZM 11mm Extension	ZM 21mm Extension	SR 11mm Extension	SR 21mm Extension	SR 31mm Extension
4,0	1060304011		1060404011		
4,5	1060304511		1060404511		
5,0	1060305011	1060305021	1060405011	1060405021	
5,5	1060305511		1060405511		
6,0	1060306011		1060406011		
6,5	1060306511		1060406511		
7,0	1060307011		1060407011		1060407031
7,5	1060307511		1060407511		
8,0	1060308011		1060408011		
8,5	1060308511		1060408511		

Tops for specific Rifles



For Ring Scopes

Manufacturer	Model	WKZ	Height	Ø26	Ø30
Steyr Mannlicher	Schönauer GK	0287	4,0	206260287	206300287



For Rail Scopes

Manufacturer	Model	WKZ	Height	70° Rail	ZM	SR	SR
Steyr Mannlicher	Schönauer GK	0287	2,0	206010287			
			6,7		206030287	206040287	



Manufacturer	Model	WKZ	Length	Height	Ref.
Standard	Measure as Claw Mod.		21,1	4,8	1010900
Standard	Measure as Claw Mod.		21,1	5,8	1010902
Standard	Measure as Claw Mod.		22,0	4,8	1010904
ohne Dovetail	For repair 26x24mm		24,0	4,8	1010901
ohne Dovetail	For repair 22x28mm		28,0	5,8	1010903
ohne Dovetail	XS For repair 25x34,5mm		34,5	6,0	1013900
Heym	M22+22 S		21,9	5,8	1010905
Heym	8mm Rail		28,0	5,8	1010908
Heym	12mm Rail		28,0	5,8	1010912
Chapuis	Carabine Express	0301	34,0	5,8	10100301
Fair	BDB Express	0344	34,0	5,0	10100344
Sauer	Drilling 3000	0263	40,0	5,5	10100263
Rizzini	BDB, Fair Express alt, 10 mm Rail	0343	30,0	5,0	10100343
Rizzini	Express from year 2000, 7 mm Rail	0435	30,0	7,0	10100435
Bettinsoli	Express DB	0329	34,0	5,8	10100329
Waldberg	Double Rail	0330	34,0	5,8	10100330
Bettinsoli	BDB Express	0383	53,0	6,2	10100383
Zoli	Drilling	0265	54,0	5,0	10100265

Frontplates for Drillings Cal.12/16

Length	Height	Ref.
38,0	3,0	1010941
38,0	5,0	1010940

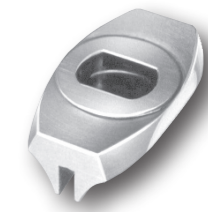

Frontplate conical or cylindrical as per request

Length	Height	Ref.
38,0	min 6,0 mm	1010932

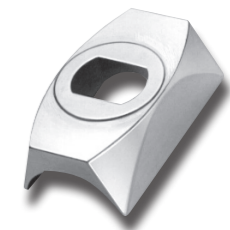

For Conversion of Claw Mounts to Pivot Mounts

14mm Dovetail Plate to glue on Claw Back Base

LengthxWidth	Height	Ref.
26,0x18,0	4,0	2021401

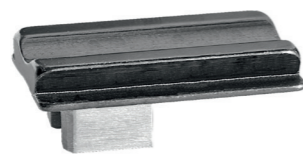

14mm Dovetail Plate to glue on a milled down Claw Back Base

LengthxWidth	Height	Ref.
20,0x18,0	4,0	2021402

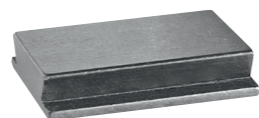

14mm Dovetail Plate to screw on milled down Claw Back Base

LengthxWidth	Height	Ref.
20,0x18,0	4,0	2021403

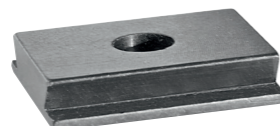

14mm Dovetail Plate for Brake Barrel Guns with fence to the side

LengthxWidth	Height	Ref.
22,0	2,5	2021404

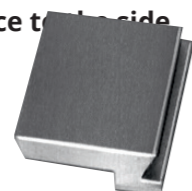

Backplates for Drillings and DB

Manufacturer	Model	WKZ	Length	Height	Ref.
Krieghoff	Drilling	0266	31,0	4,0	202140266
Sauer	Drilling 3000	0263	31,0	4,0	202140263
Suhler	Drilling	0245	31,0	5,2	202140245
Verney-Carron	Express	0332	34,0	3,0	202140332
Zoli	Drilling	0265	54	5,0	202140265



14mm Dovetail Plate for Brale Barrel Guns/Drillings with fence to the side

LengthxWidth	Height	Ref.
18,0	2,5	2021405

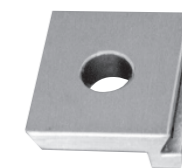

14mm Dovetail Rail for Brake Barrels

LengthxWidth	Height	Ref.
26,0	12,5	21114125026

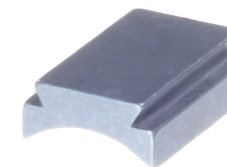

14mm Dovetail Rail for cutting/repair for Brake Barrels

LengthxWidth	Height	Ref.
110,0	12,5	21114125110

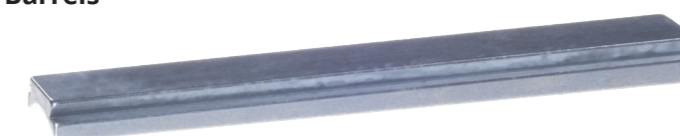

14mm Dovetail Rail for Drillings

LengthxWidth	Ref.
26,0	219114100026

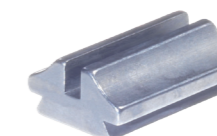

14mm Dovetail Rail for cutting/repair for Drillings

LengthxWidth	Ref.
110,0	219114100110



14mm Dovetail Plate for Fitting

LengthxWidth	Height	Ref.
20 x 18	4,0	2021420

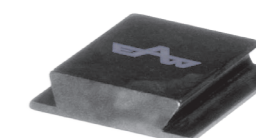

14mm Dovetail Rail with flat Bottom

LengthxWidth	Height	Ref.
150	5,8	219141150





Picatinny Pivot Bridge with Hinge for Dovetails

Manufacturer	Model	WKZ	Ref.
Beretta	Silver Sable II	0291	2101930291
Brno	CZ 537 Dovetail 19mm	0138	2101930138
Brno	CZ 550 Dovetail 19mm	0140	2101930140
Brno	ZKK 600	0141	2101930141
Brno	ZKK 601	0532	2101930532
Brno	ZKK 602	0533	2101930533
Chapuis	Carabine Express	0301	2101930301



Extended Picatinny Pivot Bridge for Dovetails

Manufacturer	Model	WKZ	Ref.
Browning	X-Bolt	0451	2101830451
Sauer	303	0303	2101830303
Sauer	404	0404	2101830404
Brno	CZ 537 Dovetail 19mm	0138	2101830138
Brno	CZ 550 Dovetail 19mm	0140	2101830140
Brno	ZKK 600	0141	2101830141
Brno	ZKK 601	0532	2101830532
Brno	ZKK 602	0533	2101830533

Extended Pivot Bridge for Dovetails and NV/Thermal



Manufacturer	Model	WKZ	Ref.
Browning	X-Bolt	0451	2101050451
Sauer	303	0303	2101050303
Sauer	404	0404	2101050404
Brno	CZ 537 Dovetail 19mm	0138	2101050138
Brno	CZ 550 Dovetail 19mm	0140	2101050140
Brno	ZKK 600	0141	2101050141
Brno	ZKK 601	0532	2101050532
Brno	ZKK 602	0533	2101050533

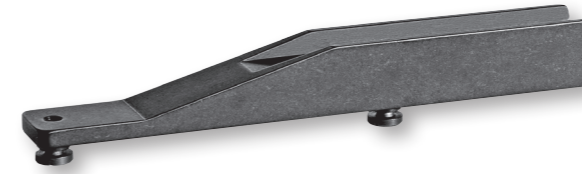

Adaptors for NV/Thermals

Manufacturer	Model	Ref.
Dedal	450-A	11005
Dedal	470	11006
Dedal	480	11007
Pulsar	Digsight	11008
Pard low		1100905
Pard high		1100910

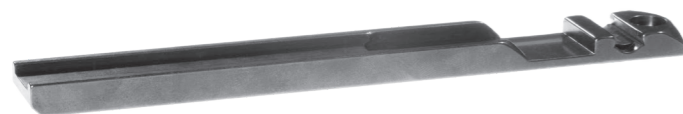

Pivot Bridge for Dovetails with flat top for Ring- and Rail Scope Tops

Height front / back	Length	Ref.
5,7/6,7	162	21451162
5,7/6,7	210	21451210



Weaver Pivot Bridge for Dovetails

Height front / back	Length	Extension to the Back	Ref.
5,5/7,0	144	0	21821144
5,5/7,0	156	0	21821156
5,5/7,0	200	0	21821200



Pivot Bridge for Dovetails for Docter Sights

Height front / back	Length	Ref.
6,0/7,5	156	21101156



Leverschwenk-Schiene für Aimpoint Micro

Height front / back	Length	Ref.
9,5/11,0	156	21111156

Front Feet

Height	Std.	XS
4,5	113820045	113823045
5,5	113820055	113823055
6,5	113820065	113823065
7,5	113820075	113823075
8,5	113820085	
10,0	113820100	113823100



Bridges for specific Rifles

Manufacturer	Model	WKZ	Holosight	Docter-Sight	Aimpoint Micro
Beretta	Silver Sable II	0291	2101820291	2101100291	2101110291
Brno	CZ 537 Dovetail 19mm	0138	2101820138	2101100138	2101110138
Brno	CZ 550 Dovetail 19mm	0140	2101820140	2101100140	2101110140
Brno	ZKK 600	0141	2101820141	2101100141	2101110141
Brno	ZKK 601	0532	2101820532	2101100532	2101110532
Brno	ZKK 602	0533	2101820533	2101100533	2101110533
Browning	X-Bolt	0451	2101820451	2101100451	2101110451
Browning	X-Bolt SA	0382	2101820382	2101100382	2101110382
Browning	X-Bolt SSA	0468	2101820468	2101100468	2101110468
Chapuis	Carabine Express	0301	2101820301	2101100301	2101110301
Heym	SR21 Dovetail	0449	2101820449	2101100449	2101110449
Heym	SR30 Dovetail	0467	2101820467	2101100467	2101110467
Ruger	M77 MK2	0188	2101820188	2101100188	2101110188
Ruger	No. 1	0176	2101820176	2101100176	2101110176
Sauer	303	0303	2101820303	2101100303	2101110303
Sauer	404	0404	2101820404	2101100404	2101110404
Sauer	200 STR Orig.	0485	2101820485	2101100485	2101110485
Steyr	Scout	0339	2101820339	2101100339	2101110339
Voere	Tirolerin	0392	2101820392	2101100392	2101110392
Rifles	19mm Dovetail	0019	2101820019	2101100019	2101110019

For Front Plates

Description	Measure	Qt.	Ref.
Adjustment Screw	M3,5x19,3mm	10	B19010
Adjustment Screw	M3,5x19,3mm	10	B19110
Adjustment Screw	M3,5x19,3mm	10	B19210
Locking Screw slotted	M3,5x4,0mm	10	B15910
Locking Screw ISK	M3,5x4,0mm	10	B25910
Locking Screw ISK	M3,5x9,6mm	10	B26710

For Front Feet

Description	Measure	Qt.	Ref.
Ring Screws TX	M3,5x7,8mm	10	B06610
Ring Screws HEX	M3,5x7,8mm	10	B16610
Adjustment Screw ISK	M3,5x19,3mm	10	B19010
Hinge Screws	M5x16,3xØ6,9mm	10	B16510
Hinge Screws	M5x16,3xØ6,5mm	10	B26510
Hinge Screws	M5x17,5xØ6,9mm	10	B17510
Hinge Screws	M5x17,5xØ6,5mm	10	B36510
Clamping Block ZM	M5	10	1400/15
Clamping Block SR	M5	10	2400/15
Screws for Clamping Blocks	M5x17,8mm	10	B76510

For Rear Foot Sub Bases

Description	Measure	Qt.	Ref.
Lever for Adjustable Sub Bases		1	204001
Safety Pin		1	204002
Lever for Ruger/GK Sub Bases		1	204003
Safety Pin for Ruger/GK		1	204004
Threaded Sleeve	M5	1	M018
Spring		1	F005
Rebound Spring	Ø3,5x9,0mm	1	F006-1
Threaded Pin	M4x8,0mm	10	B15510
Threaded Pin	M4x6,0mm	10	B25510
Threaded Pin	M4x10,0mm	10	B25610
Windage Screws	M4x6,0xØ7,0mm	10	B07210

For Rear Foot Tops

Description	Measure	Qt.	Ref.
Ring Screws TX	M3,5x7,8mm	10	B06610
Ring Screws HEX	M3,5x7,8mm	10	B16610
Adjustment Screw	M3,5x19,3mm	10	B19010
Clamping Block ZM	M5	10	1400/15
Clamping Block SR	M5	10	2400/15
Screws for Clamping Blocks	M5x17,8mm	10	B76510

Base Screws

Description	Measure	Qt.	Ref.
Base Screws slotted	M4x5,0mm	10	B13210
Base Screws slotted	M4x0,5x6,0mm	10	B13310
Base Screws	M3,5x8,5mm	10	B23010
Base Screws	M3,5x6,3mm	10	B23110
Base Screws	6-48x8,5mm	10	B24010
Base Screws	6-48x4,8mm	10	B24110
Base Screws	6-48x7,3mm	10	B24210
Base Screws	8-40x6,5mm	10	B24310

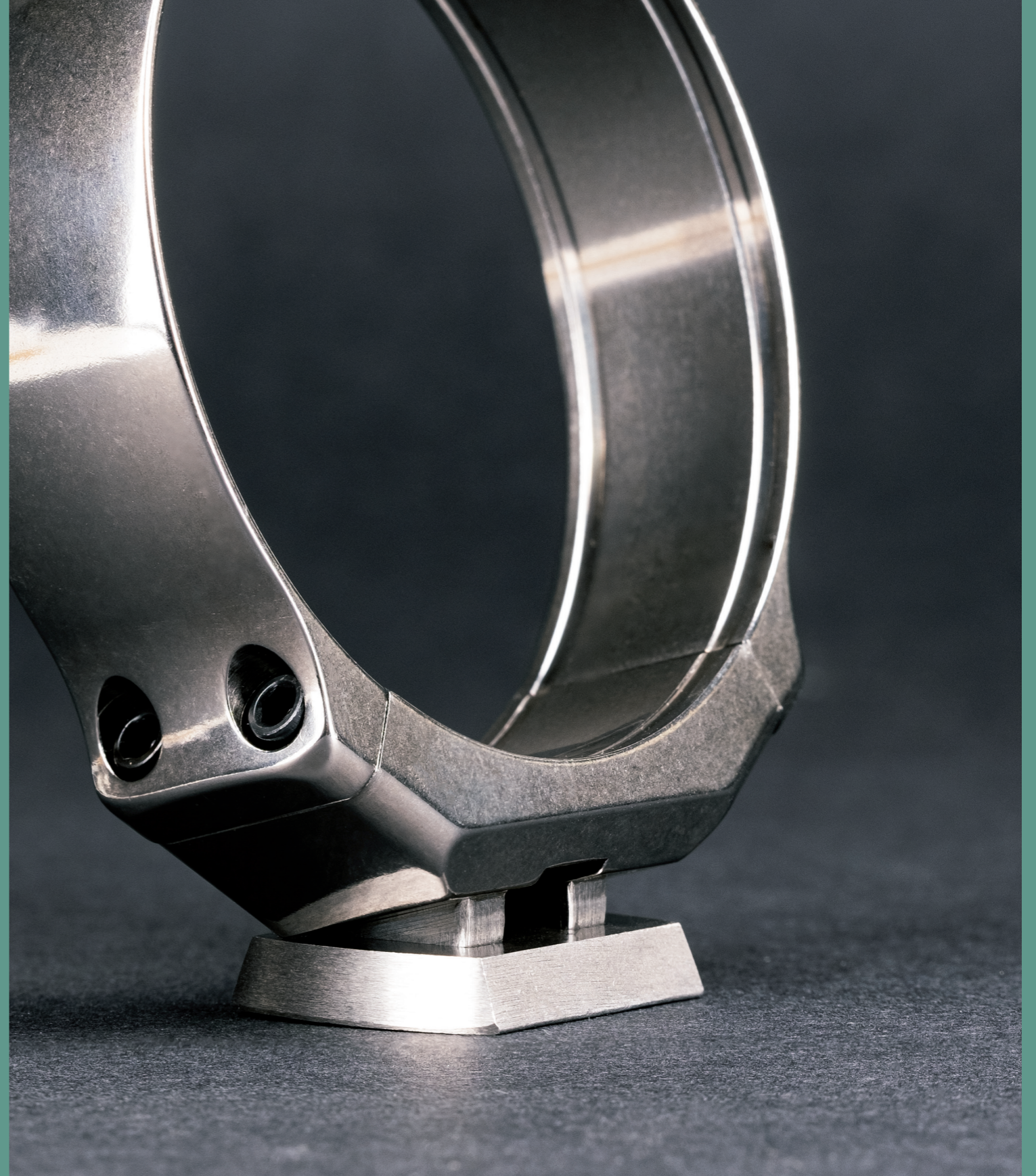

EAW claw mounts

- [General Info](#)
- [Reference Numbers](#)

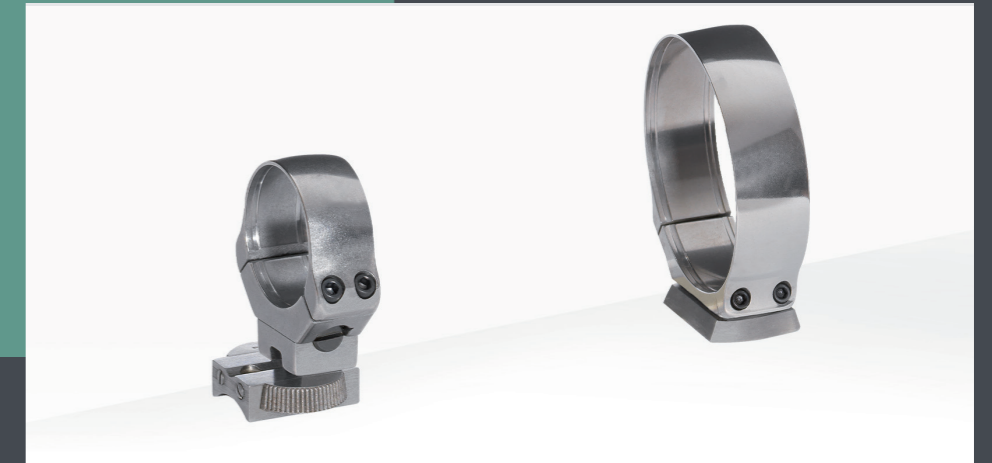

EAW claw mounts

Today, EAW manufactures Suhler and Ferlacher type claw mounts with an improved technical design that can be installed quickly.

We offer a broad selection of beautiful, elegant claw mounts in our catalogue. Historical firearms, in particular, can gain value by using this type of mount. The lateral offset rear foot and lock for the Mannlicher Schönauer GK is just one example. EAW still manufactures Suhler claw mounts for many current firearm models as well.

Claw Rings with Base



15mm Width

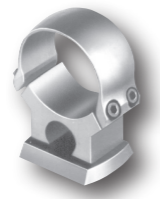

20mm Width

15mm Width			15mm Width			20mm Width		
Ø	Height	Slotted on one side, see through	Ø	Height	Slotted on both sides, see through	Ø	Height	Slotted on both sides, see through
36,0	7,5	30501075360	1"26	13,0	30502130260	48,0	7,5	30511075480
39,5	7,5	30501075395	30,0	13,0	30502130300	50,0	7,5	30511075500
43,0	7,5	30501075430				54,0	7,5	30511075540
48,0	7,5	30501075480				56,0	7,5	30511075560
						57,0	7,5	30511075570
						61,0	7,5	30511075610
						62,0	7,5	30511075620



15mm Width

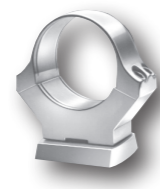

Ø	Height	Slotted on one side	Ø	Height	Slotted on both sides
36,0	4,5	30503045360	1"26	5,0	30504050260
38,0	4,5	30503045380	1"26	9,5	30504095260
42,0	4,5	30503045420	30,0	5,0	30504050300
44,0	4,5	30503045440	30,0	9,5	30504095300
47,0	4,5	30503045470			
48,0	4,5	30503045480			



Width of Rings 20mm



Ø	Height	Slotted on one side	Ø	Height	Slotted on both sides
48,0	4,5	30513045480	43,0	7,5	30514075430
50,0	4,5	30513045500	46,0	7,5	30514075460
56,0	4,5	30513045560	48,0	4,5	30514045480
57,0	4,5	30513045570	48,0	7,5	30514075480
58,0	4,5	30513045580	48,0	9,5	30514095480
61,0	4,5	30513045610	49,0	7,5	30514075490
62,0	4,5	30513045620	50,0	7,5	30514075500
64,0	4,5	30513045640	52,0	7,5	30514075520
			56,0	4,5	30514045560
			56,0	7,5	30514075560
			57,0	7,5	30514075570



Width of Rings 20mm



Width of Rings 20mm

Ø	Height	Slotted on one side	Ø	Height	Slotted on both sides
			58,0	4,5	30514045580
			58,0	7,5	30514075580
			59,0	7,5	30514075590
			60,0	7,5	30514075600
			61,0	7,5	30514075610
			62,0	4,5	30514045620
			62,0	7,5	30514075620
			63,0	7,5	30514075630
			65,0	7,5	30514075650

Claw Front Feet for Rail Scopes with Base



70° Rail

Height	Length	ohne Durchsicht
3,5	15,0	3050206501
3,5	22,0	3051206501



70° Rail

Height	Length	Extension	mit Durchsicht
6,5	22,0	0	3051106501
8,5	22,0	0	3051108501
9,0	47,0	25	305110902501
10,0	22,0	0	3051110001



ZM Rail

Height	Length	Extension	Ref.
10	41,0	0	3050210003
10	70,0	35	305021003503

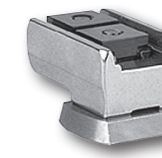

SR Rail

Height	Length	Extension	Ref.
10	41,0	0	3050210004
10	70,0	35	305021003504

Without Windage Adjustment

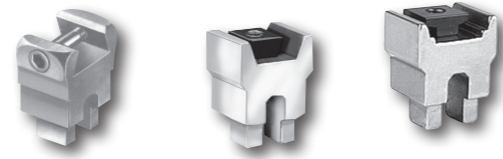

For Ring Scopes

Height	Ø26 mm	Ø30 mm
8,0	30626080	
11,0	30626110	30630110
15,0	30626150	30630150
20,0	30626200	30630200
27,0 blank	30626270	30630270

For 70° Rail

Height	70° Rail	ZM	SR
8,0	30601080		
11,0	30601110		
14,0	30601140		
15,0		30603150	30604150
16,0	30601160		
18,0	30601180		
20,0	30601200	30603200	30604200
22,0	30601220		

With Windage Adjustment

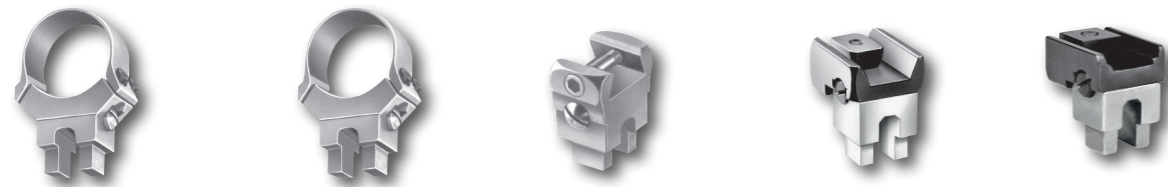

Height	Ø26 mm	Ø30 mm	70° Rail	ZM	SR
8,5	30826085	30830085	30801085	30803085	30804085
9,0	30826090	30830090	30801090		
9,5	30826095	30830095	30801095	30803095	30804095
10,0	30826100	30830100	30801100		
10,5	30826105	30830105	30801105	30803105	30804105
11,0	30826110	30830110	30801110		
11,5	30826115	30830115	30801115	30803115	30804115
12,0	30826120	30830120	30801120		
12,5	30826125	30830125	30801125	30803125	30804125
13,0	30826130	30830130	30801130		
13,5	30826135	30830135	30801135	30803135	30804135
14,0	30826140	30830140	30801140		
14,5	30826145	30830145	30801145	30803145	30804145
15,0	30826150	30830150	30801150		
15,5	30826155	30830155	30801155	30803155	30804155
16,0	30826160	30830160	30801160		
16,5	30826165	30830165	30801165	30803165	30804165
17,0	30826170	30830170	30801170		
17,5	30826175	30830175	30801175	30803175	30804175
18,0	30826180	30830180	30801180		
18,5	30826185	30830185	30801185	30803185	30804185

With Windage Adjustment

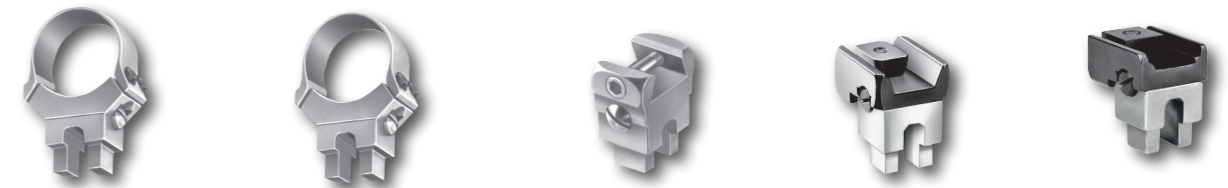

Height	Ø26 mm	Ø30 mm	70° Rail	ZM	SR
19,0	30826190	30830190	30801190		
19,5	30826195	30830195	30801195	30803195	30804195
20,0	30826200	30830200	30801200		
20,5	30826205	30830205	30801205	30803205	30804205
21,0	30826210	30830210	30801210		
21,5	30826215	30830215	30801215	30803215	30804215
22,0	30826220	30830220	30801220		
22,5	30826225	30830225	30801225	30803225	30804225
23,0	30826230	30830230	30801230		
23,5	30826235	30830235	30801235		
24,0	30826240	30830240	30801240		
24,5	30826245	30830245	30801245		
25,0	30826250	30830250	30801250		
25,5	30826255	30830255	30801255		
26,0	30826260	30830260	30801260		
26,5	30826265	30830265	30801265		
27,0	30826270	30830270	30801270		
27,5	30826275	30830275	30801275		
28,0	30826280	30830280	30801280		
28,5	30826285	30830285	30801285		

For GK, with Windage Adjustment

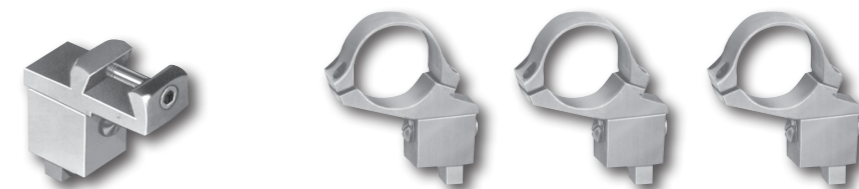

Height	70° Rail	Height	Ø26 mm	Ø30 mm	Ø34 mm
16,0	308011600287	18,0	308261800287	308301800287	308341800287
18,0	308011800287	20,0	308262000287	308302000287	308342000287
20,0	308012000287	22,0	308262200287	308302200287	308342200287
22,0	308012200287	24,0	308262400287	308302400287	308342400287
24,0	308012400287	26,0	308262600287	308302600287	308342600287
27,0	308012700287	29,0	308262900287	308302900287	308342900287



Manufacturer	Model	WKZ	Frontplate	Back Base
Browning	K98	0004	30100004	3020004
Mauser	K98	0010	30100010	3020010
Mauser	66	0028	30100028	3020028

Claw Rear Foot Sub Bases

Height	Ref.
4,5	304045
5,5	304055
6,5	304065
7,5	304075
8,5	304085
9,5	304095
10,5	304105
11,5	304115
12,5	304125
13,5	304135
14,5	304145
15,5	304155
16,5	304165
17,5	304175
20,0	304200
22,5	304225
27,0	304270

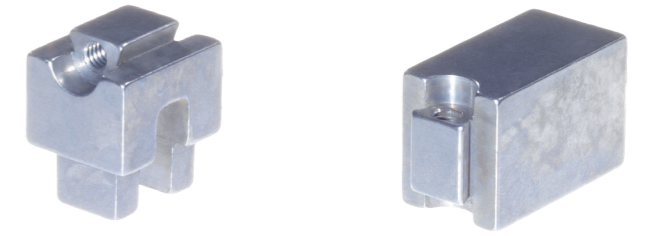

Claw Rear Foot Sub Bases for GK

Height	Ref.
12,0	3041200287
14,0	3041400287
16,0	3041600287
18,0	3041800287
20,0	3042000287
22,0	3042200287
25,0	3042500287
32,0	3043200287

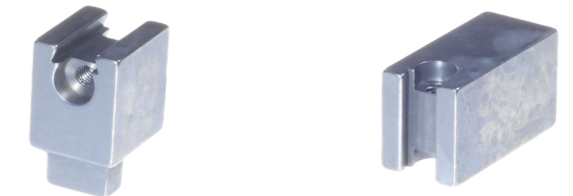

Claw Rear Foot Sub Bases with EAW Connector

Height	Ref.
5,5	30410055
12,5	30410125



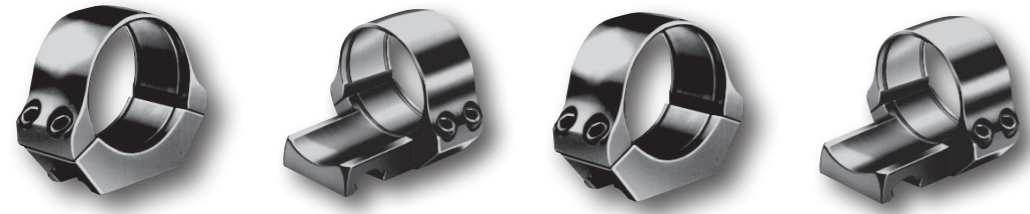

For Ring Scopes

Height	Ø26 No Extension	Ø26 20mm Extension	Ø26 30mm Extension	Ø26 40mm Extension	Ø30 No Extension	Ø30 20mm Extension	Ø30 30mm Extension	Ø30 40mm Extension
4,0	10626040				10630040			
4,5	10626045	1062604520			10630045	1063004520		
5,0	10626050	1062605020			10630050	1063005020		
5,5	10626055	1062605520			10630055	1063005520		
6,0	10626060				10630060			
6,5	10626065	1062606520			10630065	1063006520		
7,0	10626070				10630070			
7,5	10626075				10630075			
8,0	10626080	1062608020			10630080	1063008020		
8,5	10626085				10630085			
9,0	10626090				10630090			
9,5	10626095				10630095			
10,0	10626100	1062610020			10630100	1063010020		
10,5	10626105				10630105			
11,0	10626110				10630110			
11,5	10626115				10630115			
12,0	10626120		1062612030	1062612040	10630120		1063012030	1063012040
12,5	10626125				10630125			
13,0								
14,0							1063014030	1063014040



For Ring Scopes

Height	Ø34 No Extension	Ø34 20mm Extension	Ø36 No Extension	Ø40 No Extension
7,0	10634070		10636070	10640070
8,0	10634080	1063408020	10636080	10640080
9,0	10634090	1063409020	10636090	10640090
10,0	10634100		10636100	10640100



For 70° Rail

Height	70° Rail No Extension	70° Rail 17mm Extension	70° Rail Clamp
4,25	10601042		
4,5	10601045		
5,0	10601050	10601005017	
5,5	10601055		
6,0	10601060	10601006017	
6,5	10601065		
7,0	10601070		10602070
7,5	10601075		10602075
8,0	10601080		10602080
8,5	10601085		
9,0	10601090		
9,5	10601095		
10,0	10601100		
10,5	10601105		



For ZM/SR Rail Scopes

Height	ZM 11mm Extension	ZM 21 mm Extension	SR 11 mm Extension	SR 21 mm Extension	SR 21 mm Extension
4,0	1060304011		1060404011		
4,5	1060304511		1060404511		
5,0	1060305011	1060305021	1060405011	1060405021	
5,5	1060305511		1060405511		
6,0	1060306011		1060406011		
6,5	1060306511		1060406511		
7,0	1060307011		1060407011		1060407031
7,5	1060307511		1060407511		
8,0	1060308011		1060408011		
8,5	1060308511		1060408511		

Tops for specific Rifles



For Ring Scopes

Manufacturer	Model	WKZ	Height	Ø26	Ø30
Steyr Mannlicher	Schönauer GK	0287	4,0	206260287	206300287

For Rail Scopes



Manufacturer	Model	WKZ	Height	70° Rail	ZM	SR
Steyr Mannlicher	Schonauer GK	0287	2,0	206010287		
			6,7		206030287	206040287

Red Dot Adaptors

Typ	Ref.
Docter-Sight	306010
Aimpiont Micro	306011



Claw Bridges with flat top for Rings/Rail Clamps

Height front / back	Length	Ref.
5,7/6,7	162	31451162
5,7/6,7	210	31451210



Claw Weaver Bridge

Height front / back	Length	Ref.
5,5/7,0	156	31821156
5,5/7,0	200	31821200
5,5/7,0	220	31821220

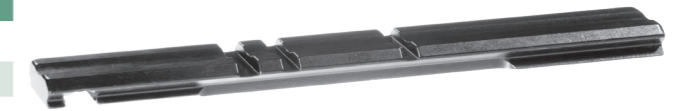

Claw Bridge for Doc

Height front / back	Length	Ref.
6,0/7,5	156	31101156



Claw Front Feet

Height	Einhakfuß
7,0	31382070
11,0	31382110



Claw Rear Foot Sub Bases

Height	Ref.
4,5	304045
5,5	304055
6,5	304065
7,5	304075
8,5	304085
9,5	304095
10,5	304105
11,5	304115
12,5	304125
13,5	304135
14,5	304145
15,5	304155
16,5	304165
17,5	304175
20,0	304200
22,5	304225
27,0	304270



For Front Plates

Description	Measure	Qt.	Ref.
Adjustment Screws	M3,5x19,3mm	10	B19010
Adjustment Screws	M3,5x19,3mm	10	B19110
Adjustment Screws	M3,5x19,3mm	10	B19210
Locking Screws, slotted	M3,5x4,0mm	10	B15910
Locking Screws	M3,5x4,0mm	10	B25910
Locking Screws	M3,5x9,6mm	10	B26710

For Back Bases

Description	Measure	Qt.	Ref.
Spring	2,7x11,5mm	10	F00110
Spring	2,7x18,0mm	10	F00410
Screw for Knob	M3x3,5mm	10	B08210
Screw for Spring Pin	M3,5x4,0mm	10	B08510

For Front Feet

Description	Measure	Qt.	Ref.
Ring Screws, slotted	M3,5x8,0mm	10	B12310
Ring Screws, TX	M3,5x7,8mm	10	B16610
Adjustment Screw	M3,5x19,3mm	10	B19010
Std. Base Plate	L=21,5mm	1	30914
Clamping Block ZM	M5	10	1400/15
Clamping Block SR	M5	10	2400/15
Screws for Clamping Blocks	M5x17,8mm	10	B76510

For Back Feet

Description	Measure	Qt.	Ref.
Ring Screws, slotted	M3,5x8,0mm	10	B12310
Ring Screws, HEX	M3,5x7,8mm	10	B16610
Windage Screws	M4x6,0xØ7,0mm	10	B07210
Adjustment Screws	M3,5x19,3mm	10	B19010
Clamping Block ZM	M4	1	1400/14
Clamping Block SR	M4	1	2400/14
Screws for Clamping Blocks	M4x11,2mm	10	B18910
Clamping Block ZM	M5	10	1400/15
Clamping Block SR	M5	10	2400/15
Screws for Clamping Blocks	M5x17,8mm	10	B76510

Base Screws

Description	Measure	Qt.	Ref.
Base Screws, slotted	M3,5x8,0mm	10	B08310
Base Screws, slotted	M4x5,0mm	10	B13210
Base Screws, slotted	M4x0,5x6,0mm	10	B13310
Base Screws	M3,5x8,5mm	10	B23010
Base Screws	M3,5x6,3mm	10	B23110
Base Screws	6-48x8,5mm	10	B24010
Base Screws	6-48x4,8mm	10	B24110
Base Screws	6-48x7,3mm	10	B24210
Base Screws	8-40x6,5mm	10	B24310



Slide-on/roll-off mounts

- General Info
- Mounts for Specific Applications
- Mounting Instructions
- Reference Numbers



Slide-on/roll-off mounts

The scope can be removed and attached in this model series as well, which is available as either a one or two-piece design.

Of course, this economical mount is still manufactured with the same precision as our top-of-the-range model, the pivot mount.

Specifically designed for air rifles and small calibre shotguns, but also suitable for all common rifles with integrated cylindrical or conical mount dovetails and with dovetails plates for the most commonly available repeating rifle. Of course, EAW also offers a broad range of Picatinny rails and associated roll-off mounts. Available for fixed installation or repeat precision with lever lock.



Advantages

- The economical solution, without sacrificing quality and precision
- Top-of-the-range models with pivot-mounted rings or prisms and side support
- Outstanding compensation for weapon tolerances
- Tension-free horizontal scope mounting, even after adjusting the windage
- Model-dependent height variability thanks to the popular EAW modular system

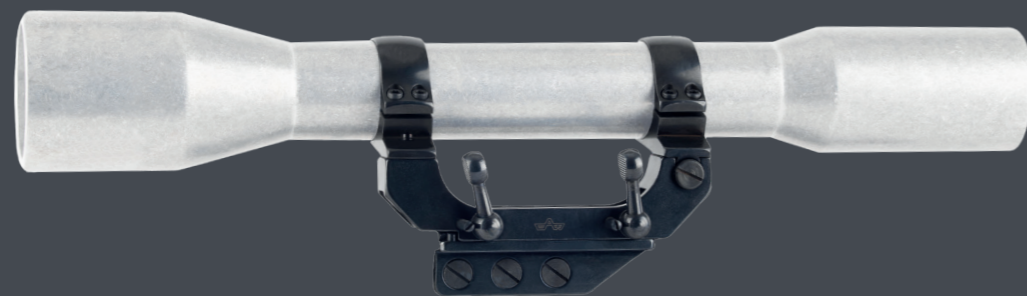
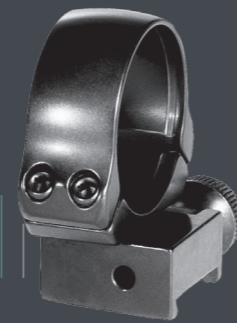

Custom designs

Side slide-on mount

Side slide-on mount based on the model of Paul Jaegers. Allows for precise repeatable installation of multiple scope mounts with free view of notch and bead sights. A beautiful solution fit for the revolutionary character of a historical weapon.

- Windage adjustment in the rear foot
- For 26mm, 27mm, 30mm ring scopes, rail lenses with 70° rail and Picatinny top section
- Up to 50mm objective lens

EAW Blue Line roll-off mounts

- Single-component mount made of high-quality aluminium
- Steel jaws/bolt/recoil stop
- Optionally available with 2 connectors for installing additional optics
- The EAW solution for your mount at an attractive price-performance ratio



EAW Blue Line block mount

- Now available with lever
- Single-component mount made of high-quality aluminium
- Hard anodised surface with 50µ layer thickness guarantees added durability
- Outstanding design: minimal, beautiful, lightweight 92g and easy to mount on rail glass
- Extensively tested by the DEVA

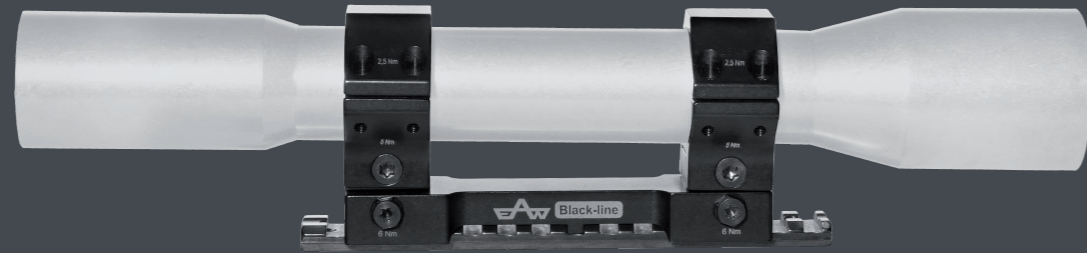

EAW Black Line

The EAW category for official use and long range marksmen
Discover our mount with variable tilt and solutions for tactical applications.

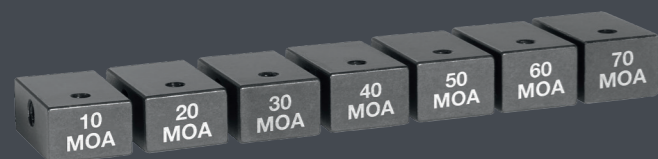

- Single-component roll-off mount with variable tilt from 0-70 MOA
- Available for 30mm, 34mm and 36mm ring scopes diameter
- 22mm height
- Successfully used by authorities

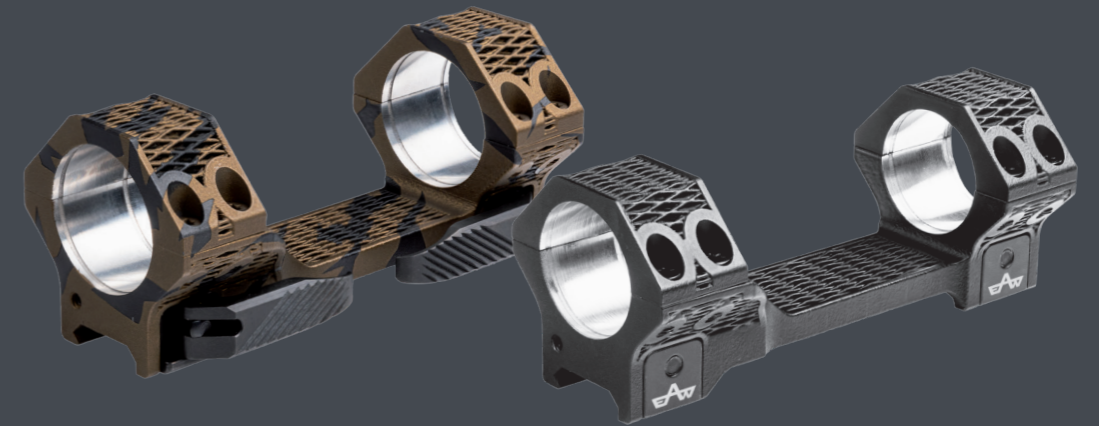
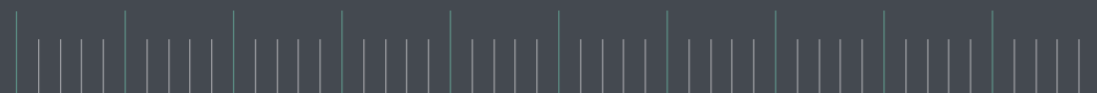

EAW Ultralight 3D scope mount

The first scope mount on the market produced from additive manufacturing (3D print).
An exclusive worlds first by EAW.

The new aluminium mount, produced by a laser in an innovative additive manufacturing process. It is not only impressive because of its special appearance and enormous rigidity, but above all because of the revolutionary weight saving of approx. 30-40% compared with conventional mounts.

Advantages

- Manufactured using the worldwide unique laser-based additive manufacturing process
- Extremely lightweight aluminium block mount which saves 30-40 % in weight against comparable mounts
- Post-processing to perfection on our CNC mills
- Novel design through innovative lattice construction
- Available in diameters of 30 and 34 mm, in two heights each
- Available in natural or black anodised aluminium
- Custom coating possible

1. Mounting instructions for roll-off mounts with adjustable quick release clamp

For bolt action, automatic and break-barrel rifles equipped with Picatinny or Weaver rails.



Thank you for purchasing an EAW quality mount. We wish you the best of success, good luck and good hunting!

To keep you perfectly satisfied in the future, please carefully read and respect these mounting instructions. Since they include valuable adjustment details, please pass them on to your customer together with the weapon. Thank you.

This adjustable mount fits on any available Picatinny rails made to MIL Std. 1913 and featuring a groove at least 5 mm wide. In case your rifle does not have this type of rail, please browse our catalogue for your perfect pick – or contact your gunsmith. Widen 4 mm grooves (Weaver rails) or fit in the stop.

Adjusting the lever

1. To adjust the lever (H) use a 2 mm Allen key to unscrew the lock screw (1).
2. Using a 4 mm Allen key, turn the screw (2) to adjust the tension of the Locking Lever such that you have a noticeable resistance when moving it..
3. Once you have adjusted the lever, do not forget to properly tighten the lock screw (1).
4. Recheck the lever for correct operation.

The stop:

There is a 5 mm wide stop in the front foot. Since the milled section inside the rails can be up to 5.3 mm wide, we suggest pushing the mount forward until the stop makes contact. Then lock the mount in place.

Warning:

If your Picatinny rail has been extended towards the back, you run a potential risk of injury. We will never know what you will actually mount on this rail. You therefore agree to using the product at your own risk and without any title to claims for damages whatsoever. We disclaim any and all warranty claims for deformation or breakage. By mounting this rail, you are also accepting these terms.

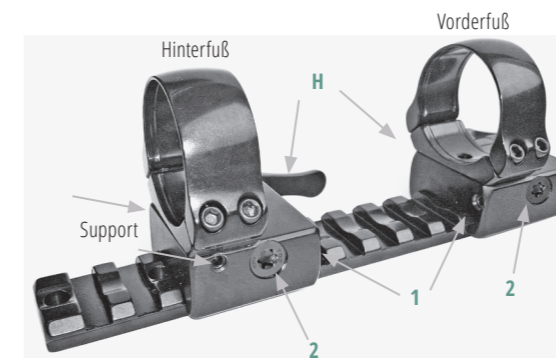

2. Mounting instructions for Blackline mounts

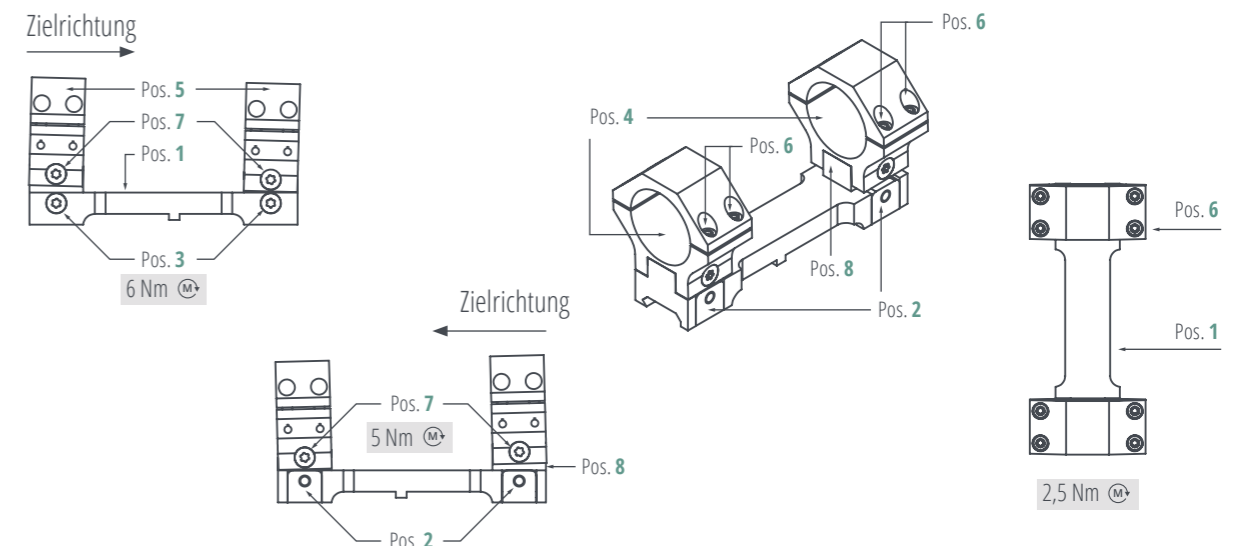

Ultralight, extremely durable.

To fulfill our company quality standards, the new design has been tested for durability at the DEVA institute in Germany.

The result:

Even when treated with the hardest of conditions (2000 shocks, 700g of force, 0.8ms/shock) the mount proofed to be absolutley flawless.

Thank you for purchasing an EAW quality mount. To keep your customers perfectly satisfied in the future, please carefully read and respect these mounting instructions. Since they include valuable adjustment details, please pass them on to your customer together with the weapon. This adjustable mount fits on any available Picatinny rails made to STANAG Std. 4694.

1. Mounting the body (Item 1) on the Picatinny rail

- 1.1** Check the Picatinny rail for correct installation and dirt and clean if necessary to ensure that the clamping faces are free from impurities and lubricant.
- 1.2** Remove the bridge mount body with the preinstalled ring bottom parts (Item 1 and Item 4) from the packaging foil, place the "... MOA" label at the scope lens end and adjust the position.
- 1.3** Pick the spacer of the required tilt (0 to 70 MOA) (Items 8 to 15). Remove the previously mounted spacer (Item 8) and the rear ring by unscrewing the bottom internal 6 lobe (ISR) countersunk screw (Item 16) and the two countersunk screws (B) from the ring bottom part. Now trace your steps back to mount the spacer you chose before. Take care to correctly place the spacer connector in the appropriate pocket. Also check that these screws (Item 7 and Item 16) are tightened properly.
- 1.4** Now put the bridge mount on the right-hand side and tip it up. Make sure that the stop is in one of the Picatinny grooves. To stop the entire mount from moving, push the top part forward while the part is still loosely placed, ensuring that the stop rests on the front lateral face.
- 1.5** Tighten the clamps (Item 2) using the ISR countersunk screws (Item 3) (see the torques specified on the bill of materials)..

2. Attaching the scope to the roll-off mount

- 2.1** Choose a scope, place it on the ring bottom parts (Item 4) with the scope pointing towards the muzzle and try the best viewing distance by moving the scope. Please refer to the scope user guide to find the correct distance between your eye and the eyepiece.
- 2.2** Spread some two-component resin based adhesive across the joining faces of the ring bottom parts (Item 4), then put on the central scope tube in the same place.
- 2.3** Remove the ring top parts (Item 5) from the package and spread some adhesive across their inner faces (do read and consider the adhesive manufacturer's instructions!). Place the top on the bottom parts and insert the eight cheese head screws (B) in the beginning of the threads (Item 6). Use the cranked TX20 wrench key from the package and evenly tighten the screws, moving crosswise from one screw to the next. Align the viewing angle horizontally before fully tightening the screws. Wipe off any adhesive escaping from the joint.
- 2.4** Check that all screws have been tightened properly and apply a little oil to the joint. Allow the bonds to cure properly. Fire a few rounds and check (and readjust) again..

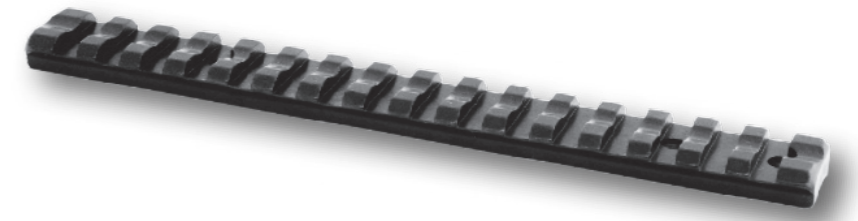

Item No.	Denomination	Description	Quantity	Rec. torque (Nm)
1	Body		1	
2	Clamp		2	
3	B269 /M5X30	Countersunk screw I SR Clamp	2	6 Nm
4	Ring bottom parts		2	
5	Ring top parts		2	
6	B / M4x10	ISR cheese head screw	8	2,5 Nm
7	B / M5x14	ISR countersunk screw ring bottom part	4	5 Nm
8	Spacer 0 MOA		1	
9	Spacer 10 MOA		1	
10	Spacer 20 MOA		1	
11	Spacer 30 MOA		1	
12	Spacer 40 MOA		1	
13	Spacer 50 MOA		1	
14	Spacer 60 MOA		1	
15	Spacer 70 MOA		1	
16	B / M4x16	ISR countersunk screw	1	2,5 Nm
17	F001	Pressure spring	4	
18	TX20	Cranked wrench key for ISR screws	1	
19	TX25	Cranked wrench key for ISR screws	1	

Manufacturer	Model	WKZ	Inner Holes Dist. (E)	Ref.	Ref. 20 MOA
Benelli	Argo	0433	81,0	418310433	
Benelli	Automatikfl. Kal. 12/76	0504	52,1	418310504	
Benelli	M1	0333	52,1	418310333	
Benelli	M3	0334	52,1	418310334	
Benelli	M4	0335	52,1	418310335	
Benelli	Lupo	0516	96,7	418310516	
Bergara	B14 LA	0603	113,8	418310603	418410603
Bergara	B14 SA	0035	92,3	418310035	418410035
Bergara	BA13	8253	19,8	418318253	
Bernardelli	BBF	0294	64,0	418310294	
Brno	BBF	0128	85,0	418310128	
Brno	K98	0507	no holes	418310507	418410507
Browning	A-Bolt	0005	98,0	418310005	
Browning	A-Bolt 3	0432	98,0	418310432	
Browning	Acera	0009	81,0	418310009	418410009
Browning	BAR	0003	81,0	418310003	418410003
Browning	BBR-A	0006	98,0	418310006	
Browning	BLR	0223	71,6	418310223	
Browning	BLR Takedown	0224	81,0	418310224	
Browning	BPR	0012	81,0	418310012	418410012
Browning	CBL	0008	81,0	418310008	418410008
Browning	CLR 81	0225	71,6	418310225	
Browning	Evolve	0013	81,0	418310013	418410013
Browning	Lightning	0226	71,6	418310226	
Browning	X-Bolt	0451	93,8	418310451	
Browning	X-Bolt SA	0382	74,7	418310382	418410382
Browning	X-Bolt SSA	0468	71,7	418310468	
BSA	Repetierer	0084	98,0	418310084	
BSA	Repetierer	0085	114,5	418310085	
Carl Gustaf	1900	0021	no holes	418310021	
Carl Gustaf	2000	0358	107,4	418310358	
Carl Gustaf	3000	0391	90,0	418310391	
Carl Gustaf	1896 with bulb	0228	no holes	418310228	
Carl Gustaf	1900 with bulb	0229	no holes	418310229	
Fabarm	IRIS Bolt	0397	81,0	418310397	
Forester	BBF	0295	64,0	418310295	
Franchi	Horizon	0331	107,8	418310331	
Frankonia	Bergfreund K98	0505	no holes	418310505	418410505
Frankonia	Forest Favorit	0029	no holes	418310029	418410029
Haenel	Jaeger 10	0402	113,8	418310402	
Haenel	SLB 2000	0349	98,5	418310349	
Heckler & Koch	SLB 2000	0350	98,5	418310350	



Manufacturer	Model	WKZ	Inner Holes Dist. (E)	Ref.	Ref. 20 MOA
Heym	SR21	0449	111,0	418310449	418410449
Heym	SR30	0376	118,5	418310376	418410376
Howa	1500 Long Action	0069	113,8	418310069	
Howa	1501 Mini Action	0519	80,1	418310519	
Howa	1500 S	0394	98,6	418310394	
Howa	1500 SA	0457	98,6	418310457	
Interarms	Mark X	0031	no holes	418310031	418410031
John Rigby	Highlander Stalker	0030	no holes	418310030	418410030
Kimber	M89	0074	96,5	418310074	
Krico	700	0022	102,8	418310022	
Krico	900	0023	102,8	418310023	
Krico	902	0024	102,8	418310024	
Krieghoff	Semprio	0355	80,3	418310355	
Marlin	9	0107	60,3	418310107	
Marlin	94	0109	47,6	418310109	
Marlin	95	0110	60,3	418310110	
Marlin	308	0103	69,9	418310103	
Marlin	336	0104	69,9	418310104	
Marlin	338	0105	69,9	418310105	
Marlin	444	0106	69,9	418310106	
Marlin	922	0108	60,3	418310108	
Marlin	990	0111	60,3	418310111	
Marlin	1894	0112	47,6	418310112	
Marlin	1895	0113	69,9	418310113	
Marlin	336 MLR	0269	69,8	418310269	
Marlin	336 XLR	0270	69,8	418310270	
Marlin	AS30	0114	60,3	418310114	
Mauser	98 with bulb	0236	no holes	418310236	
Mauser	K98 no bulb	0010	no holes	418310010	418410010
Mauser	M12 up to S.N. 29999	0097	101,7	418310097	
Mauser	M94	0311	100,0	418310311	
Mauser	M96	0312	100,0	418310312	
Mauser	M98	0098	101,7	418310098	
Mercury	870 Short	0446	87,7	418310446	
Mercury	870 Wood	0445	102,5	418310445	
Mercury	Rep. Büchse	0374	102,5	418310374	
Mercury	Tactical Evo Black	0602	102,5	418310602	
Merkel	SR1	0348	88,5	418310348	
Merkel	SR1 Basic	0351	98,5	418310351	
Merlin	BBF	0296	64,0	418310296	
Mirocu	BBF	0297	64,0	418310297	
Mossberg	500	0477	54,0	418310477	
Mossberg	590	0478	54,0	418310478	
Mossberg	835	0479	54,0	418310479	

Manufacturer	Model	WKZ	Inner Holes Dist. (E)	Ref.	Ref. 20 MOA
Mossberg	100 ATR	0395	119,5	418310395	
Mossberg	4x4	0073	113,8	418310073	
Pirkan Ase Oy	Lynx	0459	82,3	418310459	
Remington	78	0038	92,3	418310038	418410038
Remington	600	0092	92,2	418310092	
Remington	660	0093	92,2	418310093	
Remington	740	0041	41,9	418310041	
Remington	742	0042	41,9	418310042	
Remington	760	0043	41,9	418310043	
Remington	870	0484	37,5	418310484	
Remington	7400	0179	52,1	418310179	
Remington	7500	0180	52,1	418310180	
Remington	7600	0181	52,1	418310181	
Remington	700 LA	0036	113,8	418310036	418410036
Remington	700 LTR	0039	92,3	418310039	418410039
Remington	700 SA	0037	92,3	418310037	418410037
Remington	Mohawk	0094	92,2	418310094	
Remington	XP-100	0095	92,2	418310095	
Rößler	Alpha	0474	110,0	418310474	
Rößler	Titan 16	0462	114,0	418310462	
Rößler	Titan 3	0473	110,0	418310473	
Rößler	Titan 6	0472	110,0	418310472	
Sabatti	BBF	0298	64,0	418310298	
Sabatti	Rover 870	0447	87,7	418310447	
Sako	A7S	0412	84,8	418310412	
Sako	TRG 21	0416	87,4		418410416
Sako	TRG 22	0418	82,3	418310418	
Sako	TRG 41	0417	87,4		418410417
Sako	TRG 42	0419	82,3	418310419	
Sauer	92	0047	107,4	418310047	
Sauer	100	0040	113,8	418310040	418410040
Sauer	101	0101	113,8	418310101	
Sauer	200	0315	100,2	418310315	
Sauer	200 Short	0159	94,1	418310159	
Sauer	200 Long	0430	100,5	418310430	
Sauer	202 Magnum	0481	100,2	418310481	418410481
Sauer	202 Medium	0483	94,1	418310483	418410483
Sauer	80 / 90	0045	89,4	418310045	
Sauer	80 / 90	0046	107,4	418310046	
Sauer	SSG 2000	0048	107,4	418310048	
Savage	10	0410	100,2	418310410	
Savage	110	0049	117,6	418310049	
Savage	112	0050	117,6	418310050	
Savage	116	0051	117,6	418310051	

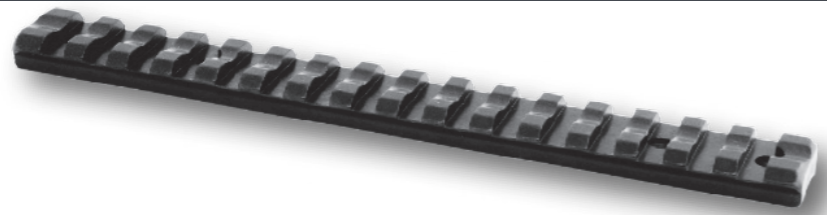

Manufacturer	Model	WKZ	Inner Holes Dist. (E)	Ref.	Ref. 20 MOA
Savage	11 Scout	0411	100,2	418310411	
Savage	110 Accu Trigger	0320	117,6	418310320	
SIG Sauer	200 STR	0464	ohne	418310464	
SIG Sauer	SSG 3000	0463	ohne	418310463	
Steyr	SBS-96 L Classic	0362	62,0	418310362	
Steyr	SBS-96 L Classic	0363	69,0	418310363	
Steyr	SBS-96 L Classic	0364	73,5	418310364	
Steyr	SBS-96 L Classic	0365	76,0	418310365	
Steyr	SBS-96 L Classic	0366	83,0	418310366	
Steyr	SBS-96 L Classic	0367	87,5	418310367	
Steyr	SBS-96 L Classic	0368	100,2	418310368	
Steyr	SBS-96 L Classic	0369	104,7	418310369	
Steyr	SBS-96 L Classic	0370	56,0	418310370	
Steyr	SM 12	0371	69,0	418310371	
Steyr Mannlicher	Jagdmatch L	0054	100,2	418310054	
Steyr Mannlicher	Jagdmatch SL	0055	100,2	418310055	
Steyr Mannlicher	L	0208	88,3	418310208	
Steyr Mannlicher	Luxus L	0195	99,9	418310195	
Steyr Mannlicher	Luxus M	0196	99,9	418310196	
Steyr Mannlicher	Luxus S	0197	99,9	418310197	
Steyr Mannlicher	M	0194	99,9	418310194	
Steyr Mannlicher	S	0053	100,2	418310053	
Steyr Mannlicher	SBS-96 M	0059	100,2	418310059	
Steyr Mannlicher	SBS-96 S	0057	104,7	418310057	
Steyr Mannlicher	SL	0052	81,8	418310052	
Swiss Arms	SHR 970	0337	93,5	418310337	
Tikka	T3	0420	82,3	418310420	
Verney-Carron	Auto Impact	0466	97,0	418310466	
Verney-Carron	LA	0403	97,0	418310403	
Voere	2185 Automatik	0280	103,7	418310280	
Voere	Titan II	0137	99,4	418310137	
Rifles	11er Dovetail	0293	64,0	418310293	
Weatherby	Europe	0071	113,8	418310071	
Weatherby	Mark V	0070	113,8	418310070	
Weatherby	Vanguard	0072	113,8	418310072	
Winchester	770	0077	96,5	418310077	
Winchester	70 Long	0075	96,5	418310075	
Winchester	SX3 Vulkan	0015	81,0	418310015	418410015
Winchester	XPR	0414	85,1	418310414	
Winchester	XPR	0415	98,0	418310415	
Zarnardini	BBF	0299	64,0	418310299	
Zoli	1900	0448	96,0	418310448	

Weaver Rails for Blaser R8/R93
Combine with specific Sub Bases

Height	Material	Ref.
8,0	Alu	418200304
8,0	Steel	418210304

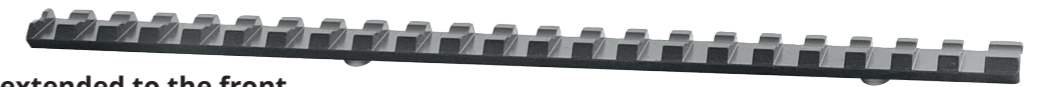

Steel Picatinny Rails extended to the front
Combine with specific Sub Bases

Manufacturer	Model	WKZ	Inner Hole Dist. (E)	Ref.
Ruger	10/22	0211	65,2	418510211
Blaser	R93	0304		418510304
Blaser	R8	0461		418510304
Merkel	Helix	0436		418510436

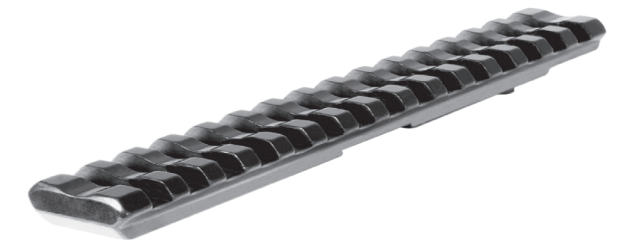

Steel Picatinny Rails extended to the back
Combine with specific Sub Bases

Manufacturer	Model	WKZ	Inner Hole Dist. (E)	Ref.
Blaser	R93	0304	110	418610304
Blaser	R8	0461	110	418610304

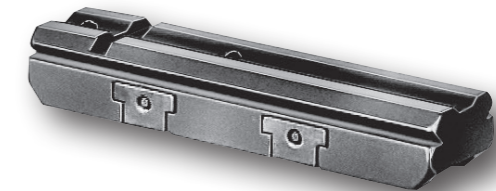

Weaver Rails to Clamp on

Manufacturer	Model	WKZ	Ref.	Material
Brno	BBF ZH	0130	418200130	Alu
Browning	BDB Erice	0423	418200423	Alu
Rizzini	Flinte 8mm Dovetail	0345	418200345	Alu
Rifles	11mm Dovetail	0293	418200293	Alu
Rifles	14mm Dovetail	0014	418200014	Alu



Two-Part Sub Bases

Height	Fixiation	Material	Extension	Ref.
7,0	Thumb Screw	Steel		471107021
10,0	TX Screw	Alu		470010021
10,0	Lever	Alu		470210021
10,0	TX Screw	Alu	20 mm	470010002521
10,0	Lever	Alu	20 mm	470210002521



Two-Part Roll Offs

Height/Top	Fixiation	Material	Ref.
10,0 / Ø30	Lever	Alu	471023010021
18,0 / Ø30	Lever	Alu	471023018021

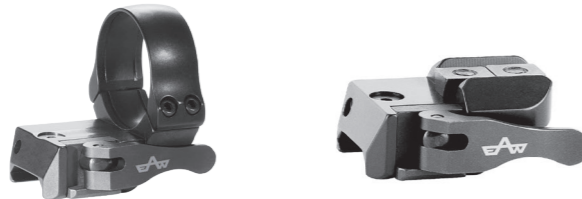

Two-Part Roll Offs Extension

Height/Top	Fixiation	Material	Ref.	Extension
10,0 / ZM	Lever	Alu	470020310021	To the middle
10,0 / ZM	TX Screw	Alu	470000310021	To the middle
10,0 / SR	Lever	Alu	470020410021	To the middle
10,0 / SR	TX Screw	Alu	470000410021	To the middle
10,0 / Ø30	Lever	Alu	470023010021	To the middle
10,0 / Ø30	Lever	Alu	47002301002124	To the back
10,0 / Ø30	Lever	Alu	47002301002421	To the front
18,0 / Ø30	Lever	Alu	470023018021	To the middle
18,0 / Ø30	Lever	Alu	47002301802124	To the back
18,0 / Ø30	Lever	Alu	47002301802421	To the front
10,0 / Ø30	TX Screw	Alu	470003010021	To the middle
10,0 / Ø34	Lever	Alu	470023410021	To the middle
10,0 / Ø34	TX Screw	Alu	470003410021	To the middle
10,0 / Ø34	Lever	Alu	47002341002124	To the back
10,0 / Ø34	Lever	Alu	47002341002421	To the front
15,0 / Ø34	Lever	Alu	470023415021	To the middle
15,0 / Ø34	Lever	Alu	47002341502124	To the back
15,0 / Ø34	Lever	Alu	47002341502421	To the front

Two-Part Roll Offs Blue Line

Height/Top	Fixiation	Material	Ref.
10,0 / Ø26	Thumb Screw	Alu	471002610021
15,0 / Ø26	Thumb Screw	Alu	471002615021
5,0 / Ø30	ITX Screw	Alu	471003005021
10,0 / Ø30	TX Screw	Alu	471003010021
18,0 / Ø30	TX Screw	Alu	471003018021
10,0 / Ø34	TX Screw	Alu	471003410021
15,0 / Ø34	TX Screw	Alu	471003415021



Blockmounts

Height/Top	Length	Fixiation	Material	Ref.
10,0 / ZM	64,5	TX Screw	Alu	4830103
10,0 / ZM	64,5	Lever	Alu	4830203
10,0 / SR	64,5	TX Screw	Alu	4830104
10,0 / SR	64,5	Lever	Alu	4830204
22,0 / Picatinny	59,0	Tac. Lever	Alu	4830583

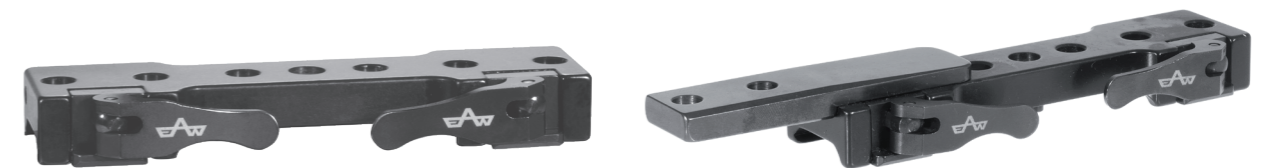

Monoblock Roll Off Sub Bases

Height/Top	Fixiation	Material	Extension	Ref.
10,0	ITX Screw	Alu		480010021
10,0	Lever	Alu		480210021
5,0	Extension Top	Steel	40	4914021
10,0	TX Screw	Alu	40	48001004021
10,0	Lever	Alu	40	48021004021

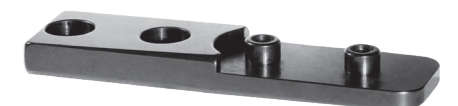



Monoblock Roll Offs Black Line

Height/Top	Fixiation	MOA	Material	Ref.
22,0 / Ø30	Tac. Screw	0/20/40	Alu	482033022021
22,0 / Ø30	Tac. Screw	0-70	Alu	482033022021070
22,0 / Ø30	Tac. Lever	0/20/40	Alu	482053022021
22,0 / Ø30	Tac. Lever	0-70	Alu	482053022021070
22,0 / Ø34	Tac. Screw	0/20/40	Alu	482033422021
22,0 / Ø34	Tac. Screw	0-70	Alu	482033422021070
22,0 / Ø34	Tac. Lever	0/20/40	Alu	482053422021
22,0 / Ø34	Tac. Lever	0-70	Alu	482053422021070
22,0 / Ø36	Tac. Screw	0/20/40	Alu	482033622021
22,0 / Ø36	Tac. Screw	0-70	Alu	482033622021070
22,0 / Ø36	Tac. Lever	0/20/40	Alu	482053622021
22,0 / Ø36	Tac. Lever	0-70	Alu	482053622021070



Two-Part tactical Roll Offs

Height/Top	Fixiation	Material	Ref.
10,0 / Ø30	Tac. Screw	Alu	472003010021
18,0 / Ø30	Tac. Screw	Alu	472003018021
10,0 / Ø34	Tac. Screw	Alu	472003410021
15,0 / Ø34	Tac. Screw	Alu	472003415021
10,0 / Ø36	Tac. Screw	Alu	472003610021
15,0 / Ø36	Tac. Screw	Alu	472003615021

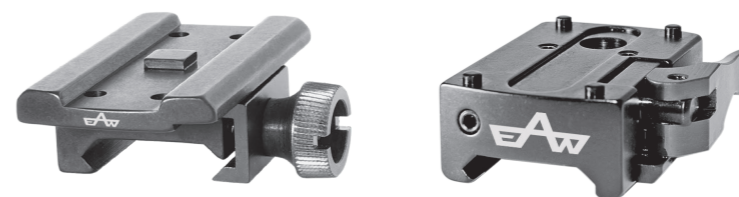

Adaptors for Red Dots

Type	Fixiation	Material	Ref.	Height
Docter-Sight	Thumb Screw	Alu	4830110	11,5
Docter-Sight	Lever	Alu	4830210	10,5
Aimpoint Micro	Thumb Screw	Alu	4830111	9,0
Aimpoint Micro	Lever	Alu	4830211	10,0

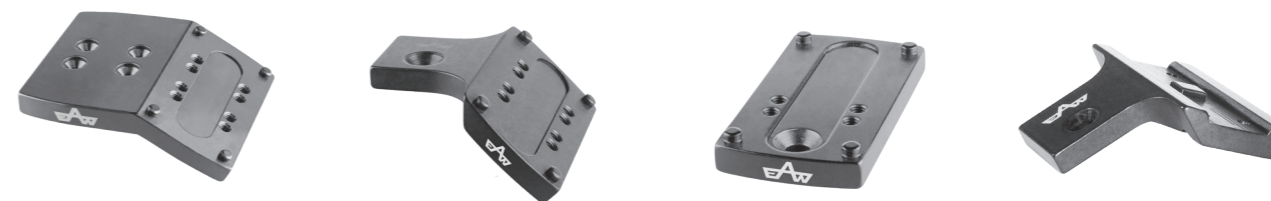

Adaptor Plates for Red Dots

Type	Fixiation	Angle	Ref.
Docter-Sight	Docter-Sight	30°	491103010
Docter-Sight	Connector	45°	4914510
Docter-Sight	Connector	0°	49005010
Aimpoint Micro	Connector	45°	4914511



Spacers for Red Dots

Type	Height	Ref.
Docter-Sight	10,0	491101010
Docter-Sight	25,0	491102510
Docter-Sight	35,0	491103510
Aimpoint Micro	10,0	491111011
Aimpoint Micro	25,0	491112511
Aimpoint Micro	35,0	491113511



Height	15mm Width Ø26 Alu	Height	15mm Width Ø26 Steel	Height	Extension to the side	15mm Width Ø26 Steel
3,0	470026030	2,0	471026020	10,0	30,0	47102630
5,0	470026050	5,0	471026050	8,0	43,0	47102643
10,0	470026100	7,0	471026070			
12,0	470026120	10,0	471026100			
15,0	470026150	15,0	471026150			
20,0	470026200	18,0	471026180			
27,0	470026270	20,0	471026200			
30,0	470026300					

Height	15mm Width Ø30 Alu	Height	15mm Width Ø30 Alu	Height	Extension to the side	15mm Width Ø30 Steel
5,0	470030050	2,0	471030020	8,0	30,0	47103030
10,0	470030100	5,0	471030050	6,0	43,0	47103043
15,0	470030150	10,0	471030100	6,0	60,0	47103060
20,0	470030200	15,0	471030150			
		20,0	471030200			

Height	15mm Width Ø34 Steel	Height	15mm Width Ø34 Steel	Height	Extension to the Side	15mm Width Ø34 Steel
5,0	471034050	5,0	471134050	5,0	45,0	47103445
10,0	471034100	10,0	471134100			
15,0	471034150	15,0	471134150			
20,0	471034200	20,0	471134200			

Height	15mm Width Ø36 Steel	Height	20mm Width Ø36 Steel	Height	20mm Width Ø40 Steel
6,0	471036060	6,0	471136060	6,0	471140060
12,5	471036125	12,5	471136125	12,5	471140125
15,0	471036150	15,0	471136150	15,0	471140150
20,0	471036200	20,0	471136200	20,0	471140200

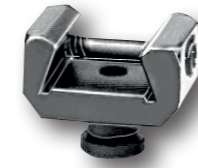

For 70° Rails

Height	70° Rail Steel
2,0	471001020
4,5	471001045
10,0	471001100

Height	Extension to the Side	70° Rail Steel
4,0	20,0	47100120
9,0	30,0	47100130

Height	70° Rail Clamp Steel
7,0	471002070
8,0	471002080

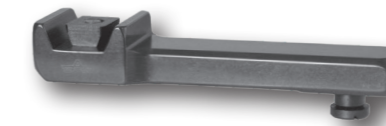

For ZM/SR Rail Scopes

Height	ZM Steel
5,0	471003050
8,0	471003080

Height	Extension to the Side	ZM Steel
8,0	45,0	47100308045
8,0	60,0	47100308060

Height	SR Steel
8,0	471004080

Tac. Rings

Height	20mm Width Ø30 Alu
5,0	470230050
10,0	470230100
15,0	470230150

Height	20mm Width Ø34 Alu
10,0	470234100
15,0	470234150



3D Print Mounts, Black

Height / Ø	Fixiation	Ref.
10 / 30	Tac. Screw	482203010021
18 / 30	Tac. Screw	482203018021
10 / 34	Tac. Screw	482203410021
15 / 34	Tac. Screw	482203415021
10 / 30	Tac. Lever	482253010021
18 / 30	Tac. Lever	482253018021
10 / 34	Tac. Lever	482253410021
15 / 34	Tac. Lever	482253415021



3D Print Mounts, Silver

Height / Ø	Fixiation	Ref.
10 / 30	Tac. Screw	483203010021
18 / 30	Tac. Screw	483203018021
10 / 34	Tac. Screw	483203410021
15 / 34	Tac. Screw	483203415021
10 / 30	Tac. Lever	483253010021
18 / 30	Tac. Lever	483253018021
10 / 34	Tac. Lever	483253410021
15 / 34	Tac. Lever	483253415021

Individual Coating as per Request



Steel Bases



Manufacturer	Model	WKZ	11mm Dovetail	16mm Dovetail	Weaver
Anschütz	1568	0230	421110230	421160230	421820230
Anschütz	1574	0231	421110231	421160231	421820231
Benelli	Argo	0433		421160433	
Beretta	Mato de Luxe	0087		421160087	
Beretta	Corta 500	0189		421160189	
Beretta	Media	0190		421160190	
Beretta	Lunga	0191		421160191	
Bergara	B14 HMR	0035	421110035	421160035	421820035
Brno	CZ 531	0212	421110212	421160212	
Brno	CZ 550 round Top	0213	421110213	421160213	
Brno	CZ 550 round Top	0214	421110214	421160214	
Brno	K98	0507	421110507	421160507	421820507
Browning	BAR	0003	421110003	421160003	421820003
Browning	A-Bolt	0005	421110005	421160005	421820005
Browning	BBR-A	0006	421110006	421160006	421820006
Browning	BBR-A WSSM	0007	421110007	421160007	421820007
Browning	CBL	0008	421110008	421160008	421820008
Browning	Acera	0009	421110009	421160009	421820009
Browning	BPR	0012	421110012	421160012	421820012
Browning	Evolve	0013	421110013	421160013	421820013
Browning	K98	0017		421160017	
Browning	Sniper	0018		421160018	
Browning	BMS	0020		421160020	
Browning	BBR	0174		421160174	
Browning	BLR	0223		421160223	
Browning	BLR Takedown	0224		421160224	
Browning	CLR 81	0225		421160225	
Browning	Lightning	0226		421160226	
Browning	European	0285	421110285	421160285	
Browning	A-Bolt Mountain	0324		421160324	421820324
Browning	Medallion WSSM	0325		421160325	421820325
Browning	A-Bolt Kal. 222/223	0359		421160359	
Browning	BAR Long Trac left	0373	421110373	421160373	
Browning	X-Bolt SA	0382			421820382
Browning	T-Bolt	0398			421820398
BSA	Repetierer	0084		421160084	
BSA	Repetierer	0085		421160085	
Carl Gustaf	1900	0021	421110021	421160021	421820021
Carl Gustaf	2000 E=107,4mm	0209		421160209	
Carl Gustaf	2000 E=97,6mm	0210		421160210	
Carl Gustaf	1896 with bulb	0228	421110228	421160228	
Carl Gustaf	1900 with bulb	0229	421110229	421160229	



Manufacturer	Model	WKZ	11mm Dovetail	16mm Dovetail	Weaver
Carl Gustaf	3000	0391		421160391	
Carl Gustaf	4000	0429		421160429	
Centurion	Repetierer	0257		421160257	
Chapuis	Gevaudan	0425		421160425	
Dakota	Repetierer	0401	421110401	421160401	421820401
Dakota	Safari	0407		421160407	421820407
Dakota	Rep. 76	0408		421160408	421820408
Dakota	70	0409		421160409	421820409
Frankonia	Forest Favorit	0029	421110029	421160029	421820029
Frankonia	Bergfreund K98	0505	421110505	421160505	421820505
Grünig&Elmiger	Repetierer	0203	421110203	421160203	421820203
Haenel	SLB 2000	0349		421160349	421820349
Haenel	Jaeger 10	0402		421160402	421820402
Harrington & Richardson	M300	0183		421160183	
Heckler & Koch	SLB 2000	0350		421160350	421820350
Helenic		0227	421110227	421160227	
Heym	SR10	0160	421110160	421160160	421820160
Heym	SR20	0161	421110161	421160161	421820161
Heym	SR40	0234		421160234	
Heym	SR30	0376	421110376	421160376	421820376
Heym	SR21	0449	421110449	421160449	
Howa	1500 Long Action	0069	421110069	421160069	421820069
Howa	1500 S	0394		421160394	
Interarms	Mark X	0031	421110031	421160031	421820031
John Rigby	Highlander Stalker	0030	421110030	421160030	421820030
Kettner	Rep. L83	0300	421110300	421160300	
Kettner	Luger Repetierer	0375		421160375	
Kettner	Luger Mini	0377	421110377		
Kimber	M89	0074	421110074	421160074	421820074
Kind-Hubertus	Mod. 92	0281		421160281	
Kind-Hubertus	Mod. 112	0282		421160282	
Kind-Hubertus	Mod. 113	0283		421160283	
Kind-Hubertus	Repetierer B	0284		421160284	
Krico	700	0022	421110022	421160022	421820022
Krico	900	0023	421110023	421160023	421820023
Krico	902	0024	421110024	421160024	421820024
Krico	600	0232	421110232	421160232	421820232
Krieghoff	Semprio	0355		421160355	
Marlin	455	0237	421110237	421160237	
Marlin	MR 7	0328		421160328	
Mauser	K98 no bulb	0010	421110010	421160010	421820010
Mauser	2000	0025		421160025	
Mauser	3000	0026		421160026	
Mauser	4000	0027		421160027	
Mauser	M12 up to SN 29999	0097	421110097	421160097	421820097
Mauser	M98	0098	421110098	421160098	421820098
Mauser	77	0166	421110166	421160166	



Manufacturer	Model	WKZ	11mm Dovetail	16mm Dovetail	Weaver
Mauser	98 with bulb	0236	421110236	421160236	421820236
Mauser	225 Titan	0288		421160288	
Mauser	M94	0311	421110311	421160311	
Mauser	M96	0312	421110312	421160312	
Mauser	96	0427	421110427	421160427	421820427
Mauser	97	0428	421110428	421160428	421820428
Mercury	Rep. Büchse	0374		421160374	421820374
Mercury	870 Wood	0445			421820445
Mercury	870 Short	0446			421820446
Merkel	SR1 Basic	0351		421160351	421820351
Mossberg	4x4	0073	421110073	421160073	421820073
Musgrave	2000 Repetierer	0216		421160216	
Musgrave	83	0253	421110253	421160253	
Musgrave	90	0254	421110254	421160254	
Musgrave	94	0255	421110255	421160255	
Musgrave	Repetierer Africa	0256	421110256	421160256	
Musgrave	K98	0346	421110346	421160346	
Nikko	7000 Mistral	0115		421160115	
Parker Hale	270	0032		421160032	
Parker Hale	1100	0033		421160033	
Parker Hale	1200	0034		421160034	
Parker Hale	Midland	0165			421820165
Remington	700 LA	0036	421110036	421160036	421820036
Remington	700 SA	0037	421110037	421160037	421820037
Remington	78	0038	421110038	421160038	421820038
Remington	700 LTR	0039	421110039	421160039	421820039
Remington	740	0041	421110041	421160041	
Remington	742	0042	421110042	421160042	
Remington	760	0043	421110043	421160043	
Remington	7500	0180	421110180	421160180	
Remington	7600	0181	421110181	421160181	
Remington	40-XB	0187		421160187	
Remington	541-T	0248	421110248		
Remington	710	0482		421160482	
Rößler	Titan 16	0462	421110462		
Rößler	Titan 6	0472	421110472	421160472	421820472
Rößler	Titan 3	0473	421110473	421160473	421820473
Rößler	Alpha	0474	421110474	421160474	421820474
Ruger	44 Magnum	0086		421160086	
Ruger	M77	0134		421160134	
RWS	Rep. 89	0400	421110400	421160400	
Sabatti	Rover 870 E=102,0	0310		421160310	
Sabatti	Rover 870 E=87,7	0447		421160447	421820447
Sako	85M	0469			421820469
Sako	MA 05	0470			421820470
Sako	A2	0471			421820471



Manufacturer	Model	WKZ	11mm Dovetail	16mm Dovetail	Weaver
Santa Barbara	M98	0135		421160135	
Sauer	100	0040	421110040	421160040	421820040
Sauer	80 / 90	0045		421160045	421820045
Sauer	80 / 90 E=89,4	0046		421160046	421820046
Sauer	92 E=107,4	0047		421160047	421820047
Sauer	SSG 2000	0048		421160048	421820048
Sauer	101	0101			421820101
Sauer	200 Short	0159	421110159	421160159	421820159
Sauer	200 Long	0430		421160430	
Sauer	202 Magnum	0481	421110481	421160481	421820481
Sauer	202 Medium	0483	421110483	421160483	421820483
Savage	110	0049	421110049	421160049	
Savage	112	0050	421110050	421160050	
Savage	116	0051	421110051	421160051	
Savage	99c	0319		421160319	
Savage	110 Accu Trigger	0320		421160320	
Savage	110 Accu Trigger SA	0321		421160321	
Schultz & Larsen	K98	0192		421160192	
Schultz & Larsen	65 DL	0217		421160217	
Schultz & Larsen	68 DL	0218		421160218	
Schultz & Larsen	100 DL	0219		421160219	
Schultz & Larsen	M97-DL	0360		421160360	
Smith&Wesson	1500	0205		421160205	
Smith&Wesson	Churchill	0206		421160206	
Steyr	SBS-96 L Classic E=62,0	0362	421110362	421160362	421820362
Steyr	SBS-96 L Classic E=69,0	0363	421110363	421160363	421820363
Steyr	SBS-96 L Classic E=73,5	0364	421110364	421160364	421820364
Steyr	SBS-96 L Classic E=76,0	0365	421110365	421160365	421820365
Steyr	SBS-96 L Classic E=83,0	0366	421110366	421160366	421820366
Steyr	SBS-96 L Classic E=87,5	0367	421110367	421160367	421820367
Steyr	SBS-96 L Classic E=100,2	0368	421110368	421160368	421820368
Steyr	SBS-96 L Classic E=104,7	0369	421110369	421160369	421820369
Steyr	SBS-96 L Classic E=56,0	0370	421110370	421160370	421820370
Steyr	SM 12	0371	421110371	421160371	421820371
Steyr	SBS-96 Export	0444		421160444	
Steyr Mannlicher	SL	0052		421160052	421820052
Steyr Mannlicher	S	0053	421110053	421160053	421820053
Steyr Mannlicher	Jagdmatch L	0054	421110054	421160054	421820054
Steyr Mannlicher	Jagdmatch SL	0055	421110055	421160055	421820055
Steyr Mannlicher	SBS-96 L	0056	421110056	421160056	421820056
Steyr Mannlicher	SBS-96 S	0057	421110057	421160057	421820057
Steyr Mannlicher	SBS-96 M	0059	421110059	421160059	421820059
Steyr Mannlicher	M72 L	0060		421160060	
Steyr Mannlicher	M72 M	0061		421160061	
Steyr Mannlicher	M72 S	0062		421160062	
Steyr Mannlicher	M	0194	421110194	421160194	421820194
Steyr Mannlicher	Luxus L	0195	421110195	421160195	421820195



Manufacturer	Model	WKZ	11mm Dovetail	16mm Dovetail	Weaver
Steyr Mannlicher	Luxus M	0196	421110196	421160196	421820196
Steyr Mannlicher	Luxus S	0197	421110197	421160197	421820197
Steyr Mannlicher	L	0208		421160208	
Steyr Mannlicher	CL II	0372	421110372	421160372	421820372
Swiss Arms	Bore Holes = 21.9mm	0337		421160337	421820337
Swiss Arms	Bore Holes = 12.7mm	0338		421160338	421820338
TOZ	8M	0250	421110250		
Varberger	M717	0307		421160307	
Varberger	M757	0308		421160308	
Varberger	M777	0309		421160309	
Verney-Carron	Auto Impact	0466		421160466	421820466
Voere	2155	0064		421160064	
Voere	2165	0065		421160065	
Voere	2145	0136	421110136	421160136	
Voere	Titan II	0137	421110137	421160137	
Voere	2175	0259		421160259	
Voere	STL 3	0260		421160260	
Voere	VEC91	0267		421160267	
Voere	225 Titan II	0289		421160289	
Voere	LBW	0431			421820431
Walther	J.R.	0066		421160066	
Walther	J.R.S.	0067		421160067	
Walther	J.R.M.	0068		421160068	
Weatherby	Mark V	0070	421110070	421160070	421820070
Weatherby	Europe	0071	421110071	421160071	421820071
Weatherby	Vanguard	0072	421110072	421160072	421820072
Weatherby	Junior	0157	421110157		
Weatherby	Mark V Kal. 270	0158	421110158		
Winchester	SX3 Vulkan	0015	421110015	421160015	421820015
Winchester	70 Long	0075	421110075	421160075	421820075
Winchester	70 Short	0076	421110076	421160076	421820076
Winchester	770	0077	421110077	421160077	421820077
Winchester	88	0078		421160078	
Winchester	100	0079		421160079	
Winchester	70 Magnum	0088		421160088	
Winchester	777	0177		421160177	
Winchester	70 XTR	0193		421160193	421820193
Winchester	223 WSSM	0246		421160246	
Zastava	M 70	0143	421110143	421160143	
Zastava	Mini Mauser	0233	421110233		
Zoli	1900	0448		421160448	



Two Piece Sub Bases for 11mm Dovetails

Height	Fixiation	Material	Extension	Ref.
8,2	Thumb Screw	Steel	0	471108211
8,2	Thumb Screw	Steel	26	47110821126



Two Piece Sub Bases/Mounts for 16mm Dovetails

Height / Ø	Fixiation	Material	Extension	Ref.
9,0	Thumb Screw	Steel	0	471109016
9,0	Thumb Screw	Steel	16	47110902616
15,0 / 26	Thumb Screw	Steel	0	470112615016
15,0 / 30	Thumb Screw	Steel	0	470113015016



Two Piece Sub Bases for Weaver Bases

Height	Fixiation	Material	Extension	Ref.
7,0	Thumb Screw	Steel	0	471107021
10,0	Lever	Alu	0	470210021
10,0	Lever	Alu	25	470210002521



Two Piece Roll Off Mounts

Height / Ø	Schnittstelle unten	Fixiation	Material	Extension	Ref.
9,0 / 26	11 mm Dovetail	TX Screw	Alu		470002609011
15,0 / 26	11 mm Dovetail	TX Screw	Alu		470002615011
10,0 / 26	16 mm Dovetail	Thumb Screw	Steel		470112610016
17,0 / 26	16 mm Dovetail	Thumb Screw	Steel		470112617016
15,0 / 26	16 mm Dovetail	TX Screw	Alu		470002615016
15,0 / 26	19 mm Dovetail	Thumb Screw	Steel		470112615019
17,5 / 26	19 mm Dovetail	Thumb Screw	Steel		470112617519
10,0 / 30	11 mm Dovetail	TX Screw	Alu		470003010011
17,0 / 30	11 mm Dovetail	TX Screw	Alu		470003017011
10,0 / 30	16 mm Dovetail	TX Screw	Alu		470003010016
17,0 / 30	16 mm Dovetail	TX Screw	Alu		470003017016
17,5 / 30	19 mm Dovetail	TX Screw	Alu		470003017519
10,0 / 30	16 mm Dovetail	Thumb Screw	Steel		470113010016
17,0 / 30	16 mm Dovetail	Thumb Screw	Steel		470113017016
15,5 / 30	19 mm Dovetail	Thumb Screw	Steel		470113015519
17,5 / 30	19 mm Dovetail	Thumb Screw	Steel		470113017519
16,0 / 30	20 mm Dovetail Magnum	Thumb Screw	Steel		471113016019
16,0 / 30	20 mm Dovetail Magnum	Thumb Screw	Steel	26mm	47111301601926



Roll Off Mounts for Airguns

Height / Ø	Schnittstelle unten	Fixiation	Material	Ref.
11,5 / 26	11 mm Dovetail	TX Screw	Alu	470042611511
17,0 / 26	11 mm Dovetail	TX Screw	Alu	470042617011



Manufacturer	Model	WKZ	Height / Ø	Material	Fixiation	Ref.
Tikka	55	0116	17,0 / 26	Steel	Thumb Screw	47011261700116
Tikka	55	0116	10,0 / 30	Alu	TX Screw	47000301000116
Tikka	55	0116	17,0 / 30	Alu	TX Screw	47000301700116
Tikka	55	0116	15,0 / 30	Steel	Thumb Screw	47011301500116
Tikka	55	0116	17,0 / 30	Steel	Thumb Screw	47011301700116
Tikka	558	0272	12,0 / 30	Alu	TX Screw	47100301200272
Tikka	658	0274	12,0 / 30	Alu	TX Screw	47100301200274
Tikka	690	0275	12,0 / 30	Alu	TX Screw	47100301200275
Tikka	T3	0420	10,0 / 30	Alu	TX Screw	47000301000420
Tikka	T3	0420	10,0 / 30	Steel	Thumb Screw	47011301000420
Tikka	T3	0420	15,0 / 30	Steel	Thumb Screw	47011301500420
Sako	TRG 21/41	0416	10,0 / 30	Alu	TX Screw	47000301000416
Sako	TRG 21/41	0416	10,0 / 30	Steel	Thumb Screw	47011301000416
Sako	TRG 21/41	0416	15,0 / 30	Steel	Thumb Screw	47011301500416



Blaser	R93	0304	10,0 / ZM	Alu	Lever	4702030304
Blaser	R8	0461	10,0 / ZM	Alu	Lever	4702030461
Blaser	R93	0304	10,0 / SR	Alu	Lever	4702040304
Blaser	R8	0461	10,0 / SR	Alu	Lever	4702040461



Roll Off Mounts for specific Rifles

Manufacturer	Model	WKZ	Height	Material	Ref.
Brno	BBF	0128	12,0	Alu	48011200128
Brno	Tatra	0129	12,0	Alu	48011200129
Brno	ZH	0130	12,0	Alu	48011200130
Brno	Super	0131	12,0	Alu	48011200131
Brno	500	0132	12,0	Alu	48011200132
Brno	ZPK10	0133	12,0	Alu	48011200133
Brno	502	0511	12,0	Alu	48011200511
Brno	ZK99	0512	12,0	Alu	48011200512
Brno	CZ394 BBF	0513	12,0	Alu	48011200513
Brno	Brake Barrel 14mm Dovetail	0514	12,0	Alu	48011200514
Browning	BDB Erice	0423	12,0	Alu	48011200423
Heyn	BBF 22S	0156	12,0	Alu	48011200156



Manufacturer	Model	WKZ	Height	Material	Ref.
Bernardelli	BBF	0294	8,2	Steel	48110820294
Blaser	BBF 700	0152	8,9	Steel	48110890152
Blaser	BBF ES 63	0153	8,9	Steel	48110890153
Blaser	BBF 88	0154	8,9	Steel	48110890154
Brno	BBF Combo	0460	8,2	Steel	48110820460
Fabarm	BBF	0356	8,2	Steel	48110820356
Forester	BBF	0295	8,2	Steel	48110820295
Haenel	Jaeger 9	0503	8,2	Steel	48110820503
Heym	26B	0354	9,2	Steel	48110920354
Heym	BBF 22S	0156	9,2	Steel	48110920313
Kettner	BBF S2000	0155	8,9	Steel	48110890155
Marocci	Finn Classic 512	0357	8,2	Steel	48110820357
Merlin	BBF	0296	8,2	Steel	48110820296
Mirocu	BBF	0297	8,2	Steel	48110820297
Sabatti	BBF	0298	8,2	Steel	48110820298
Tikka	BBF	0142	8,2	Steel	48110820142
Tikka	BBF 412 S	0326	8,2	Steel	48110820326
Tikka	BBF 512	0327	8,2	Steel	48110820327
Valmet	412	0172	8,2	Steel	48110820172
Rifles	11mm Dovetail	0293	8,2	Steel	48110820293
Rifles	14,5mm Dovetail	0014	8,9	Steel	48110890014
Zarnardini	BBF	0299	8,2	Steel	48110820299
Zoli	BBF 70° Rail 90-95	0207	8,2	Steel	48110820207

Steel Sub Bases



Manufacturer	Model	WKZ	Height	Ref. Std.	Ref. Extension
Anschütz	KK	0080	8,2	471108211	47110821126
Anschütz	1710	0082	8,2	471108211	47110821126
Anschütz	1771	0083	8,2	471108211	47110821126
Anschütz	1761	0499	8,2	471108211	47110821126
Anschütz	1727	0500	8,2	471108211	47110821126
Anschütz	1712	0501	8,2	471108211	47110821126
Blaser	BBF 700	0152	9,3	47110930152	
Blaser	BBF ES 63	0153	9,3	47110930152	
Blaser	BBF 88	0154	9,3	47110930152	
Brno	452	0124	8,2	471108211	47110821126
Brno	453	0508	8,2	471108211	47110821126
Brno	455	0509	8,2	471108211	47110821126
Brno	CZ 527	0123	9,0	47110900123	
Brno	ZKM	0125	9,0	47110900125	
Brno	Fox	0126	9,0	47110900126	
Brno	Hornet	0510	9,0	47110900510	
BSA	Monarch Majestic	0127	9,0	47110900127	
Dumonlin	Armor 2000	0322	9,0	47110900322	4711090260322
Kettner	BBF S2000	0155	9,3	47110930152	
Parker Hale	270	0032	8,2	471108211	47110821126
Parker Hale	1100	0033	8,2	471108211	47110821126
Parker Hale	1200	0034	8,2	471108211	47110821126
Ruger	Mini 14	0168	9,0	4711090180168	4711090230168
Ruger	No. 1	0176	9,0	4711090180176	4711090230176
Ruger	M77 MK2	0188	9,0	4711090180188	4711090230188
Sako	TRG 21	0416	9,0	47110900416	
Sako	TRG 41	0417	9,0	47110900417	
Sako	TRG 22	0418	9,0	47110900418	
Sako	TRG 42	0419	9,0	47110900419	
Sako	75 I	0240	8,8	47110880240	4711088120240
Sako	75 II	0241	8,8	47110880241	4711088120241
Sako	L461 Vixen	0242	8,8	47110880242	4711088120242
Sako	75 III	0384	8,8	47110880384	4711088120384
Sako	75 IV	0385	8,8	47110880385	4711088120385
Sako	L579 Forester	0386	8,8	47110880386	4711088120386
Sako	L581	0387	8,8	47110880387	4711088120387
Sako	L591	0388	8,8	47110880388	4711088120388
Sako	L691	0389	8,8	47110880389	4711088120389
Sako	M591	0390	8,8	47110880390	4711088120390
Sako	85M	0469	8,8	47110880469	4711088120469
Sako	MA 05	0470	8,8	47110880470	4711088120470



Manufacturer	Model	WKZ	Height	Ref. Std.	Ref. Extension
Sako	A2	0471	8,8	47110880471	4711088120471
Steyr	SSG 69	0096	9,0	47110900096	
Steyr	Sporter	0099	9,0	47110900099	
Steyr	Police I + II	0100	9,0	47110900100	
Steyr Mannlicher	C42	0081	8,2	471108211	47110821126
Tikka	M55	0116	9,0	47110900116	4711090260116
Tikka	M65	0117	9,0	47110900117	4711090260117
Tikka	M76	0118	9,0	47110900118	4711090260118
Tikka	LS55	0119	9,0	47110900119	4711090260119
Tikka	LS65	0120	9,0	47110900120	4711090260220
Tikka	558	0272	9,0	47110900272	4711090260272
Tikka	595	0273	9,0	47110900273	4711090260273
Tikka	658	0274	9,0	47110900274	4711090260274
Tikka	690	0275	9,0	47110900275	4711090260275
Tikka	Continental	0276	9,0	47110900276	4711090260276
Tikka	Popular	0277	9,0	47110900277	4711090260277
Tikka	T3	0420	9,0	47110900420	
Tikka	M 595 RH	0476	9,0	47110900476	4711090260476
Tikka	M 695 RH	0480	9,0	47110900480	4711090260480



Aluminum Sub Bases

Manufacturer	Model	WKZ	Height	Fixiation	Ref. Standard
Rifles	19mm Dovetail	0019	11,90	Thumb Screw	47011190138
Brno	CZ 537 Dovetail 19	0138	11,90	Thumb Screw	47011190138
Brno	CZ 550 Dovetail 19	0140	11,90	Thumb Screw	47011190138
Brno	ZKK 600	0141	11,90	Thumb Screw	47011190138
Blaser	R93	0304	9,0	TX Screw	47000304
Blaser	R93	0304	10,0	Lever	47020304
Blaser	R8	0461	9,0	TX Screw	47000461
Blaser	R8	0461	10,0	Lever	47020461



Manufacturer	Model	WKZ	Socket	Ref.	Tops
Carl Gustaf	1900	0021	421900021	401190010021	70° Rail
				401190260021	Ø 26
				401190270021	Ø 27
				401190300021	Ø 30
				401190830021	Picatinny
Enfield	No.4	0292	421900292	401190010292	70° Rail
				401190260292	Ø 26
				401190270292	Ø 27
				401190300292	Ø 30
				401190830292	Picatinny
Erma	M1	0102	421900102	401190010102	70° Rail
				401190260102	Ø 26
				401190270102	Ø 27
				401190300102	Ø 30
				401190830102	Picatinny
Mauser	K98	0010	421900010	401190010010	70° Rail
				401190260010	Ø 26
				401190270010	Ø 27
				401190300010	Ø 30
				401190830010	Picatinny
Mosin Nagant	M91	0149	421900149	401190010149	70° Rail
				401190260149	Ø 26
				401190270149	Ø 27
				401190300149	Ø 30
				401190830149	Picatinny
Steyr Mannlicher	Schönauer GK	0287	421900287	401190010287	70° Rail
				401190260287	Ø 26
				401190270287	Ø 27
				401190300287	Ø 30
				401190830287	Picatinny
Winchester	94	0089	421900089	401190010089	70° Rail
				401190260089	Ø 26
				401190270089	Ø 27
				401190300089	Ø 30
				401190830089	Picatinny

Tops with Mid Section

Tops	Ref.
70° Rail	48119001
Ø 26	48119026
Ø 27	48119027
Ø 30	48119030
Picatinny	48119083

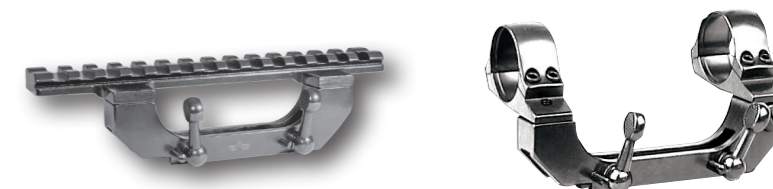

Tops

Height / Tops	Ref.
2,0/70° Rail	47100120
2,0/Ø26	47102620
2,0/Ø27	47102720
2,0/Ø30	47103020
Picatinny	41831190



Mid Section

Description	Ref.
Mid Section	41119001
Mid Section with Windage Adjustment	41119002

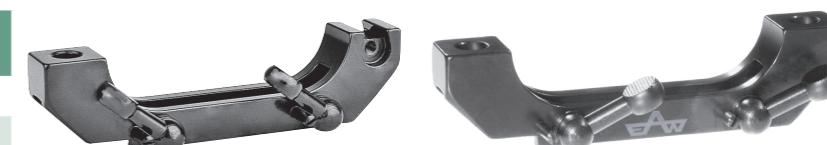

Side Mount for Swiss K31

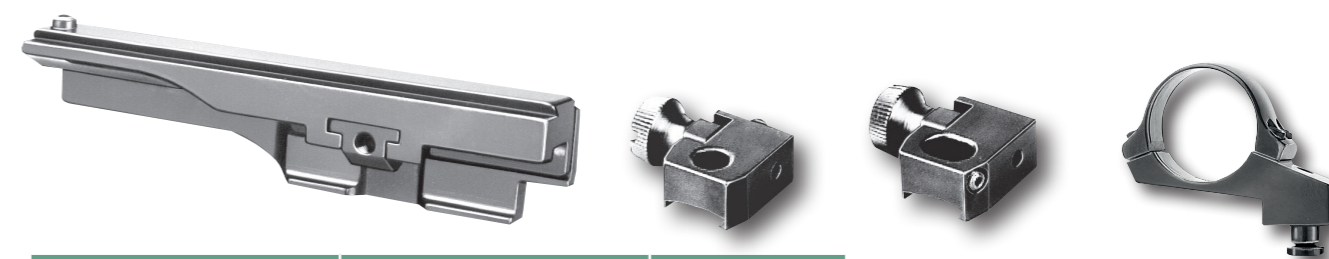

Description	Height / Top	Ref.
Base Rail		48100900178
Two Piece Sub Bases	8,2	4711082110178
Tops extended to the Side	9,0 / 70° Rail	47100130
Tops extended to the Side	10,0 / 26	47102630
Tops extended to the Side	8,0 / 30	47103030



For Pivot Mounts

Type	Ref.
Docter-Sight	106010
Aimpoint Micro	106011



For Claw Mounts

Type	Ref.
Docter-Sight	306010
Aimpoint Micro	306011



For Dovetails

Type	Dovetail / Height	Fixiation	Ref.
Docter-Sight	11,0 / 13,3	Thumb Screw	4110110
Docter-Sight	11,0 / 12,8	Lever	4110210
Docter-Sight	14,5 / 13,5	Thumb Screw	4140110
Docter-Sight	14,5 / 13,0	Lever	4140210
Docter-Sight	16,5 / 13,0	Thumb Screw	4160110
Docter-Sight	16,5 / 12,5	Lever	4160210
Docter-Sight	Brno ZKK 19,0 / 13,5	Thumb Screw	4190110
Docter-Sight	Brno ZKK 19,0 / 13,0	Lever	4190210

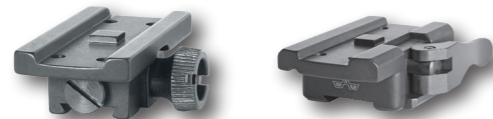

Type	Dovetail	Fixiation	Ref.
Aimpoint Micro	11,0	Thumb Screw	4110111
Aimpoint Micro	11,0	Lever	4110211
Aimpoint Micro	14,5	Thumb Screw	4140111
Aimpoint Micro	14,5	Lever	4140211
Aimpoint Micro	16,5	TX Screw	4160011
Aimpoint Micro	16,5	Lever	4160211
Aimpoint Micro	Brno ZKK 19,0	TX Screw	4190011
Aimpoint Micro	Brno ZKK 19,0	Lever	4190211



For Picatinny

Type	Fixiation	Ref.
Docter-Sight	Thumb Screw	4830110
Docter-Sight	Lever	4830210
Aimpoint Micro	Thumb Screw	4830111
Aimpoint Micro	Lever	4830211
Picatinny	tac. Lever	4830583



Docter Sight Adaptors for specific Rifles

Manufacturer	Type	Fixiation	Ref.
Blaser	R93	Thumb Screw	403040110
Blaser	R93	Lever	403040210
Blaser	R8	Thumb Screw	404610110
Blaser	R8	Lever	404610210
Sauer	303	TX Screw	403030110



Aimpoint Micro Adaptors for specific Rifles

Manufacturer	Type	Fixiation	Ref.
Blaser	R93	Thumb Screw	403040111
Blaser	R93	Lever	403040211
Blaser	R8	Thumb Screw	404610111
Blaser	R8	Lever	404610211

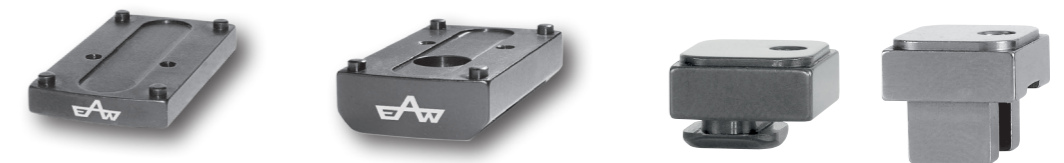

Component Parts for Red Dot Adaptors

Description	Ref.
Docter Sight Plate for Pivot/Claw Mounts	19005010
Docter Sight Plate blank	5010
Docter Sight Plate for Connector	49005010
Docter Sight Plate to attach on Rings	49110
Aimpoint Micro Plate for Pivot/Claw Mounts	19005011
Aimpoint Micro Plate blank	5011
Pivot Rear Foot Sub Base with Connector	10410055
Claw Rear Foot Sub Base with Connector	30410055



Docter Sight Rail for Blaser R8/R93	410100304
-------------------------------------	-----------



Plates for Red Dots

Type	Fixiation	Angle	Ref.
Docter-Sight	Docter-Sight	30°	491103010
Docter-Sight	Connector	45°	4914510
Docter-Sight	Connector	0°	49005010
Aimpoint Micro	Connector	45°	4914511

Manufacturer	Model	WKZ	Ref.
CZ	75 until 1990	7006	47006010
CZ	76 from 1990	7007	47007010
CZ	P-09	7010	47010010
Walther	PPQ	7011	47011010
Sig Sauer	P226	7014	47014010
Sig Sauer	P226 US	7015	47015010
Sig Sauer	P226 LDC	7016	47016010
Glock	17	7017	47017010



Red Dot Spacers

Type	Height	Ref.
Docter-Sight	10,0	491101010
Docter-Sight	25,0	491102510
Docter-Sight	35,0	491103510
Aimpoint Micro	10,0	491111011
Aimpoint Micro	25,0	491112511
Aimpoint Micro	35,0	491113511

For Picatinny Roll Offs

Description	Measure	Qt.	Ref.
Cylinder Head Bolt	M4x35,0mm	10	B17210
Long Thumb Screw	M4,5x11,0mm*	1	M015
Short Thumb Screw	M4,5x10,5mm*	1	M017
Pressure Spring	Ø5,3x7,5mm	10	F00110
Clamp for Thumb Screw	45°	1	49121
Picatinny Recoil Stop	6x5x9,8mm	1	M800
Blue Line Recoil Stop	6,8x5x11,8mm	1	M801
Threaded Pin	M4x8,0mm	10	B15510
Clamp for TX Screw	45°	1	491021
Clamp Height 5mm for TX Screw	45°	1	49102105
Countersunk Bolt	M5x30,0mm	10	B26910
Countersunk Bolt	M4x30,0mm	10	B30010
Clamp for Lever	45°	1	491221
Countersunk Bolt	M5x20,0mm	10	B26810
Lever right		1	49127
Lever left		1	49129
Tac. Lever right		1	49157
Tac. Lever left		1	49159
Weaver Stop	B=4,0mm	1	4912104
Picatinny Stop	B=5,0mm	1	4912105
Countersunk Bolt	M4x16,0mm	10	B19710
Countersunk Bolt	M4x12,0mm	10	B19810
Countersunk Bolt	M4x10,0mm	10	B19910
Countersunk Bolt	M4x20,0mm	10	B29710
Countersunk Bolt	M4x8,0mm	10	B29810
Threaded Pin	M4x10,0mm	10	B25610
Threaded Pin	M4x16,0mm	10	B20810
Clamp Block ZM	M5	10	1400/15
Clamp Block SR	M5	10	2400/15
Screws for Clamp Blocks	M5x17,8mm	10	B76510
Bottom Ring Screws	M4,5x7,5mm	10	B07010
Ring Screws	M3,5x7,8mm*	10	B06610

For Roll off Mounts

Description	Measure	Qt.	Ref.
Ringklemmschraube ISR	M3,5x7,8mm	10	B06610
Ringklemmschraube ISK	M3,5x7,8mm	10	B16610
Schieber 11 mm AKM Montagen	60° Height4,8mm	1	49111
Schieber 11 mm Ruger AKM	60° Height4,8mm	1	49112
Schieber 16mm AKM Montagen	60° Height4,9mm	1	49116
Zylinderschraube ISK	M4x14,0mm	10	B19410
Zylinderschraube ISK	M4x18,0mm	11	B16811
Klemmbacke	10,0x9,7x6,0	1	M034
Feder	Ø5,3x7,5mm	10	F01110
Thumb Screw schraube	M4x13,0mm	1	B008

For Picatinny Roll Offs

Description	Measure	Qt.	Ref.
Thumb Screw	M4x20,0mm	1	B009
Recoil Stop	Height = 5,0mm	1	491001
Cylinder Head Bolt	M4x6,0mm	10	B18610
Recoil Stop Screw	M4x4,5mm	10	B07610
Recoil Stop Screw	M3,5x5,0mm	10	B07910
Countersunk Bolt	M5x20,0mm	10	B26810
Lever Right		1	49127
Lever Left		1	49129
Clamp for Blaser R8/R93		1	4912304
Clamp for 19mm Dovetails	60°	1	4911319
Clamp for 19mm Dovetails	60°	1	4911419
Threaded Pin	M3,5x5,3mm	10	B25910
Bottom Ring Screw	M4,5x7,5mm	10	B07010
Bottom Ring Screw	M4,5x8,5xØ 12,0	10	B07810

For Sub Bases (Single Component)

Description	Measure	Qt.	Ref.
Small Clamp for 14,5mm Dovetail	60°	1	4911314
Large Clamp for 14,5mm Dovetail	60°	1	4911414
Recoil Stop Screw	M3x3,5 mm	10	B08110
Pressure Spring	Ø5,8x18 mm	1	F012
Safety Cottery Pin	2,3 mm	10	M04110
Long Thumb Screw	M4,5 x11,0mm	1	M015
Short Thumb Screw	M4,5x10,5mm	1	M017
Thumb Screw	M4x13,0mm	1	B008
Thumb Screw	M4x20,0mm	1	B009
Clamp	60° Height4,9mm	1	49116
Clamp for Heym 26B	60° Height4,8mm	1	4910354
Cylinder Head Screw	M4x14mm	10	B19410
Spring	Ø5,3x7,5mm	1	F011
Threaded Pin	M3,5x5,3mm	10	B25910
Recoil Stop	Ø7,0xØ4,7x8,3mm	1	M013
Recoil Stop	Ø7,0x11,5x4,8mm	1	M111
Recoil Stop	Ø7,0x11,5xSteg	1	M342
Locking Screw	M5x4,0mm	10	B16210

For Side Mounts

Description	Measure	Qt.	Ref.
Lever and Sharft		1	4912190
Hex Nut	M5x4,0mm	1	M007
Safety Pin	M3x11,0mm	10	B15010
Bottom Ring Screw	M4,5x7,5mm	10	B07010
Windage Screws	M4x6,0mm	10	B07410
Socket Screw	M5x5,5mm	10	B18010
Clamp K31		1	4910178
Screw	M4x11,2mm	10	B18910
Clamp	10,0x9,7x6,0	1	M034
Spring	Ø5,3x7,5mm	1	F011
Thumb Screw	M4x13,0mm	1	B008
Thumb Screw	M4x20,0mm	1	B009
Threaded Pin	M3,5x5,3mm	10	B25910
Bottom Ring Screw	M4,5x7,5mm	10	B07010

For Red Dot Adaptors

Description	Measure	Qt.	Ref.
Countersunk Bolt	M4x10,0mm	10	B19910
Countersunk Bolt	M4x8,0mm	10	B29810
Clamp	10,0x9,7x6,0	1	M034
Spring	Ø5,3x7,5mm	1	F011
Thumb Screw	M4x13,0mm	1	B008
Recoil Stop Screw	M4x4,5mm	10	B07610
Threaded Pin	M4x6,0mm	10	B25510
Clamp for Lever 11mm Dovetail		1	491211
Lever, left		1	49129
Threaded Pin	M4x10,0mm	10	B25610
Countersunk Bolt	M5x20,0mm	10	B26810
Pressure Spring	Ø5,3x7,5mm	10	F00110
Clamp for 14mm Dovetail		1	491114
Clamp for Lever for 14mm Dovetail		1	491214
Clamp for Thumb Screw for 16mm Dovetail		1	491116
Clamp for Lever for 16mm Dovetail		1	491216
Clamp for 19mm Dovetail		1	491119
Clamp for Lever for 19mm Dovetail		1	491219
Cylinder Head Bolt	M4x35,0mm	10	B17210
Recoil Stop Picatinny	6x5x9,8mm	1	M800
Clamp for Picatinny and Thumb Screw		1	49112110
Short Thumb Screw	M4,5x10,5mm	1	M017
Clamp for Lever	45°	1	491221
Weaver Stop	B=4,0mm	1	4912104
Picatinny Stop	B=5,0mm	1	4912105
Tac. Lever left		1	49159
Adjustment Screw	M3,5x19,3xØ5,5mm	10	B19010

Description	Measure	Qt.	Ref.
Clamp for Blaser R8/R93 and Thumb Screw		1	4911304
Clamp for Blaser R8/R93 and Lever		1	4912304
Fixiation Screw	M4x11,2mm	10	B18910
Cylinder Head Bolt	M3x10,0mm	10	B17710
Cylinder Head Bolt	M3x25,0mm	10	B17810
Cylinder Head Bolt	M3x35,0mm	10	B17910
Cylinder Head Bolt	M3x14,0mm	10	B18210
Cylinder Head Bolt	M3x30,0mm	10	B18410
Cylinder Head Bolt	M3x40,0mm	10	B18510
Cylinder Head Bolt	M3x18,0mm	10	B33110

Base Screws

Description	Measure	Qt.	Ref.
Slotted Base Screw	M4x5,0mm	10	B13210
Slotted Base Screw	M4x0,5x6,0mm	10	B13310
Base Screw	M3,5x8,5mm	10	B23010
Base Screw	M3,5x6,3mm	10	B23110
Base Screw	6-48x8,5mm	10	B24010
Base Screw	6-48x4,8mm	10	B24110
Base Screw	6-48x7,3mm	10	B24210
Base Screw	8-40x6,5mm	10	B24310

Weaver Blanks

Height	Length	Ref.
8,0	110	41921110
8,0	156	41921156
8,0	170	41921170
8,0	240	41921240



Picatinny Blanks

Height	Length	Ref.
8,0	156	41931156
8,0	240	41931240
6,0	500	41931500

11mm Dovetail Blank

Height	Length	Ref.
4,9	117	219111117

14mm Dovetail Blank

Height	Length	Ref.
5,8	150	219141150



Component Parts, Special Parts and Tools

- General Info
- Reference Numbers



Component Parts, Special Parts and Tools

Our extensive product range includes both professional mounts for any need and application, as well as a clearly organised assortment of replacement parts and practical tools for our mounts for professionals.

Tools



Aligning device for scopes without mounting rail
(EAW Art. No. 22100)

Easy aligning of a scope requiring rings. May be used for both pivot mounts and slide-on/roll-off mounts. Including inserts and fixing parts.

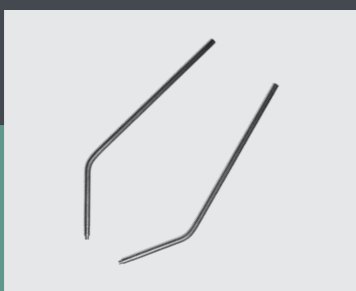

Mounting tool for mounts with rings (EAW Art. No. 22500)

This set of tools makes it possible to spread the ring halves wide enough to pull them over the middle tube of the scope without scratching the tube.



Polisher (standard: EAW Art. No. 22300 | XS: EAW Art. No. 22400)

Easy and precise polishing of the plane contact surface at the front foot of pivot mounts. Ideal to remove the blueing, or for non-adjustable front bases, e. g. on break-open rifles.

To adapt a second set of tops to the bases, adjust the front base to the front foot that slides in more smoothly, and then use the polisher to retouch the second foot until it fits exactly into the front base.

Polisher

Description	Ref.
Std.	1922300
XS	1922300

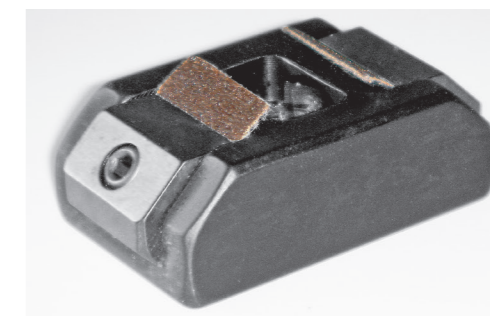

Ring Spreader

Description	Ref.
For Ring Mounts	1922500



Alingment Tool

Ref.
1922100

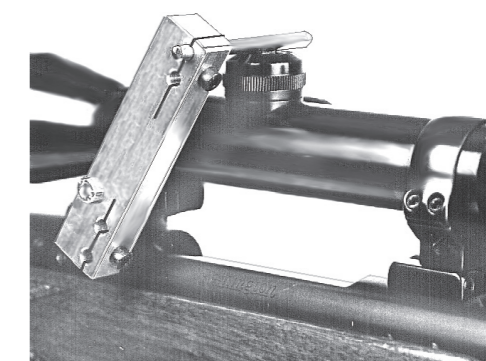



Ernst Apel GmbH
Am Kirschberg 3
D-97218 Gerbrunn

Phone: +49 (0) 931 70562-0
E-Mail: info@eaw.de
www.eaw.de